

THE PENNANT

PENOLA

Phone: 08 8741 8170 Trades and Classifieds: 1300 666 808

\$2.00 Inc. GST

**Veterans
reflect**

PAGE 3

**John Mossop
continues
in role**

PAGE 6

**Get ready
for
Father's Day**

PAGE 8

**Life members
celebrated**

PAGE 11



Office meeting

By Kathy Fennell

The Wattle Range Council held a community information session in Penola last week about the proposed \$9 million council offices.

The session was also attended by Mayor Des Noll and several councillors including local councillors, Dean Burrow and Chris Brodie.

Mayor Noll welcomed everyone and also introduced independent facilitator Di Ind who ran the meeting.

Council chief executive officer Ben Gower presented a step-by-step journey of the plans of the building in a powerpoint presentation.

It was a Why, When, How scenario. Why is it needed, when will it be built and how can it be afforded.

Many questions were asked from the floor including costs of the building and the consultation process.

In regard to the cost to ratepayers, Council stated it would cost an average of \$15 per ratepayer.

"Council is currently cash positive, where our cash reserves are greater than the combination of our short and long term debts," Mr Gower said.

"While a considerable amount of these cash reserves have been earmarked for the renewal of other assets, some of it is depreciation money that has been collected over many years to fund the renewal of the current council office."

The new building incorporates a formal chamber with a public gallery, an all-ability customer service area, interview and public meeting rooms along with two all-ability public toilets.



At the meeting are concerned Penola residents Jodi Strother and Anne Miller.

The back office area is more functional and can accommodate up to 80 staff in a flexible open-plan design with an appropriate allocation of meeting and collaboration spaces,

lunch, toilet, shower and changeroom facilities.

Council will go into caretaker mode very soon and the final decision will be in the

hands of the newly elected council early next year and if successful, will go to tender.

If approved, the new office building will not be in use until 2025.

Livestock & Property
rma network Accredited Member

**NARACOORTE
COMBINED
AGENTS
AUGUST STORE
CATTLE SALE**

Thursday 25th
August 2022
@ 10am

**Contact your local
TDC Agent today.**



2022 RAM SALE - FRIDAY 14TH OCTOBER - 10AM (SA)
BORDER LEICESTER X EAST FRIESIAN | POLL DORSET | SUFFOLK
TDC AGENT: HAYDEN LAMBERT 0448 452 006
VENDOR: DAVID GALPIN 0458 372 274

WATER ALLOCATION

We have multiple water licences in different zones for sale or lease.

Contact
Mark De Garis 0428 372 124
Tom Pearce 0427 642 138



Register by going to the website below:
simonquiltysoutheast.eventbrite.com

WEATHERpage 15

TV GUIDE..... pages 16-19

PUZZLESpage 20

CLASSIFIEDSpage 23

SPORT..... pages 24-32



Glencoe glazing: Stephen Maxwell, Peter Allen and Paul Grima stand in front of the Glencoe Woolshed and the row of upgraded windows.

Shed's letting the light in

By Caroline Hammat

The historic Glencoe woolshed is currently undergoing transformation as supporters of the National Trust owned site aim let more natural light in to the building.

Replacing the existing frosted glass windows, with clear glass sympathetic to the original era of the 1863 shed, has been a long term goal finally realised due to the generosity of Mount Gambier business Vivid Glass, and local builder Paul Grima and his wife Carol.

The frosted glass was installed in the shed over 40 years ago when the Mount Gambier branch were given custodianship of the building from the National Trust.

A grant was the impetus to begin the window restoration with National Trust Glencoe Woolshed Branch (NTGWB) secretary Carol Grbich saying "The National Trust put out \$10,000, we thought we could go ahead with it because of voluntary labour but we weren't sure.

"All the windows, some of them quite beautiful and church like, had frosted glass in them.

"Apparently it was because they were concerned that people were donating old items to the woolshed and they thought if people could look through the windows they would come in and steal it.

"We have wanted for a long time to get rid of the frosted glass as it really cuts down the light that you can get in the woolshed."

Local builder Mr Grima has been working on the restoration for around six months with the cold weather causing delays to the drying of materials.

Some of the windows include curved glass and Mr Grima explained the detailed nature of the project "The curved glass needs to be cut all freehand, there's no cutting with a mechanical system because none of these frames are the same they are all very different.

"It is tedious work but Carol, my wife, is very on the ball and I'd like to thank her.

"Carol's been helping to prep the windows and glazes some of the windows, it's been much appreciated.

"It has been quite good to do this job, it's very challenging in some areas, but it is the community spirit of the job and to get it back to what it should be and looking presentable.

Peter Allen, Manager of Vivid Glass who donated the glass for the project, made his first visit to the Glencoe Woolshed and was impressed with the rich history of the site "We like to be involved in community projects and this is an iconic building for this area.

"To be able to provide support to the people who put the effort in appealed to us, we thought it was worthwhile and really happy that we are involved in it."

Stephen Maxwell Chair of the NTGWB said "It is appropriate that we acknowledge the contribution of Peter and Vivid Glass because what it has done is made the restoration process more intact and in sync with the original concept of the building.

"The glass that went in 40 years ago was inappropriately selected and what it has done now is brightened and brought the place back to life.

"The additional light that we've got in the place it is significant.

"We are a non-funded organisation so we work with donations and contributions from visitors, the fact that there are businesses around prepared to support the restoration of property that is in everyone's interests is a fantastic benefit to us.

"We are highly appreciative of Peter and what he has done to contribute to this long-term project, it's step by step but it's been a really good outcome for us."



Lighting up: Paul Grima, Peter Allen and Stephen Maxwell stand by the Glencoe Woolshed's arched doorway which still has frosted glass windows waiting for replacement.



Lighting up: Paul Grima, Peter Allen and Stephen Maxwell stand in front of the Glencoe Woolshed's arched doorway which still has frosted glass windows waiting for replacement.

Community Bank
Penola & District

Farming Business Update

Join us for a FREE Farming Business Update

When Tuesday 6 September 2022

Time 9am for 9.30 – 12.00pm

Where Penola Bowling Club, Queen St, Penola

Hear from Rural Bank's Neil Verringer & Candice Nolan, Murray Nankivell's Mark Edwards & Leah Cother and Virbac's Stephen Fisher. RSVP to 8737 2400 or tara.batt@bendigoadelaide.com.au

Bendigo Bank

Agribusiness products are issued by Rural Bank - A Division of Bendigo and Adelaide Bank Limited ABN 11 068 049 178, AFSL/Australian Credit Licence 237879 and distributed by Bendigo and Adelaide Bank Limited. Terms, conditions, fees, lending criteria and charges apply and are available at bendigobank.com.au, 11/08/2022

RURAL BANK

YOU'RE INVITED

12:56:21 PM - 08/31/22

Locals honour comrades

By Kathy Fennell

Vietnam Veteran's day was commemorated in Penola last week with small gathering in the Penola War Memorial park.

Coonawarra-Penola RSL president Peter DeGaris read the Ode of Remembrance followed by return Vietnam veteran David Stother laying a wreath.

Vietnam Veteran's day is commemorated on August 18 each year.

"It is 60 years since the Vietnam war ended which was Australia's longest military engagement.

"60,000 soldiers served with 521 killed and 3000 wounded," Mr DeGaris said.

The day was originally known as Long Tan day which was chosen to commemorate the men who fought the battle of Long Tan in 1966.

On that day, 108 Australian and New Zealand soldiers fought a pitched battle against more than 2000 Vietnamese and Viet Cong troops in a rubber plantation not far from the small village of Long Tan.

The Australians prevailed, but only after fighting in torrential rain for four hours.

They were nearly overrun but were saved by a timely ammunition re-supply, accurate artillery fire from the nearby Australian base and the arrival of reinforcements by an armoured personnel carrier.



A small gathering of people attended the Coonawarra-Penola RSL Vietnam Veteran's ceremony at the Penola War Memorial Park last week.

Some 18 Australians lost their lives and 24 were wounded, the largest number of casualties in one operation since the Australian task force had arrived a few months earlier.

Following a welcome home parade in Sydney in 1987, the then Prime Minister, Bob

Hawke announced that Long Tan day would be known as Vietnam Veteran's day.

Since then it has been commemorated every year as the day on which the service of all those men and women who served in Vietnam is remembered.

In a very local and personal topic a beautiful Christmas card was sent to a local family from the late David Steen who was killed in action in Vietnam.

The card is very special to the family, and is looked at often.

Coonawarra Jack wins gold in prestigious wine awards

By Kathy Fennell

The Limestone Coast Wine area performed extremely well at the recent Royal Sydney Wine show with gold medals being awarded to Coonawarra Jack and Yalumba wineries.

A 2018 Jack Estate Coonawarra Cabernet Sauvignon was awarded gold, with a score of 97 points.

Coonawarra Yalumba's 2018 and 2019 The Cigar Cabernet Sauvignon also took out gold medals. Coonawarra Jack senior Winemaker

Conrad Slabber said he was pretty happy with the results.

"It is always good to win a medal and it is a credit to all the staff," he said.

Not only did South Australia take home 13 trophies but also claimed 22 gold medals.

The 2019 wines will be bottled soon and entered in upcoming wine shows in South Australia, Victoria and New South Wales. Mr Slabber said the winery tried to enter in the Limestone Coast, Royal Melbourne, Royal Sydney and Royal Adelaide wine shows.

Wattle Range Council Photographic Competition Entries Are Now Open

Theme - People, Places, Products & Performance

Photographs must be taken within the Wattle Range Council area within the last two years.
CATEGORY PRIZES: 1st Prize \$250, 2nd Prize \$100, 3rd Prize Voucher and Merit Awards
11 Categories to choose from + Mayoral Award + Junior Category (Cash & Voucher Prizes)

Digital entries accepted at the Millicent Library or email library@wattlerange.sa.gov.au

Entries close Saturday, 10 September 2022 • Prize winners announced Sunday, 18 September 2022 at 2.30pm at the Millicent Gallery



Entry form and details are available at www.wattlerange.sa.gov.au



Jo O'Connor
0429 854 910
Real Estate

Carly Moulton
0448 333 483
Property Management

'Achieving results through a wealth of experience, knowledge and dedication'

57 Church St Penola
pphs.com.au

RLA 315655

FOR SALE - REDUCED



Great Lifestyle Mixed Grazing Property

CA 6 Casterton-Dartmoor Rd, Dartmoor, VIC \$799,000

- This sensational property of 167 acres has lifestyle and income written all over it!!!
- The fences are all brand new and it has been fenced into four paddocks which all have dams supplying water.
- Recently sown down approx 100 acres with pasture, the Vendor has been very generous with fertilizer.
- Brand new set of cattle yards, a container for storage and a fenced yard for hay.
- This property really needs to be inspected to absorb all of its amazing features so ring Jo for your private inspection today!

12564269-MS34-22

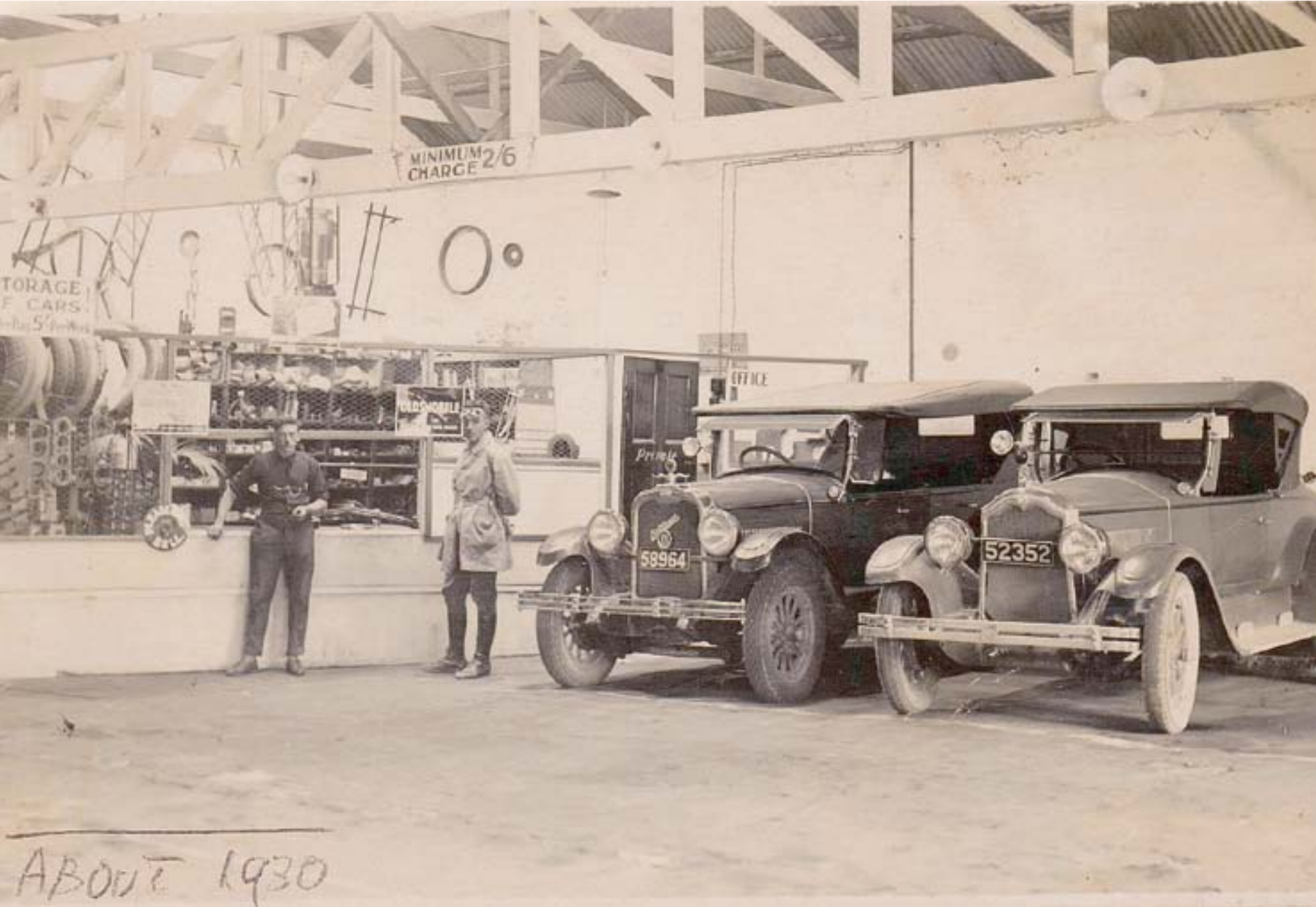

Dick Carter's Garage, George Street Millicent c 1930. Dick Carter is believed to be the man on the right in his flying gear. Pictures: SUPPLIED

Dick spreads his wings

By South East Family History Group

In 1929 Mr R.J. Carter (Dick) proprietor of Carter's Motor Garage George Street Millicent secured his pilot's certificate after undergoing a course of instruction from Captain Basil Learmonth.

His Gypsy Moth aeroplane "The Mada" was purchased from May and Davis, who owned a Garage & Service Station business in Mt Gambier, and was one of the earliest planes in this area .

One of his first flights after ownership was to Adelaide accompanied by Ralph Skitch ex Flight Lieutenant who 'won his wings' during the great war.

Few pilots 'have won their wings' so rapidly after 12 hours of instruction in March 1929.

By September 1929 he purchased a De Havilland 60 Moth machine and completed the necessary 80 hours flying by October 3rd. He and his Moth aeroplane were available for flights anywhere in the Commonwealth.

In 1931 he made one of his first attempts at night flying in the district when he needed an urgent meeting in Mt Gambier with MR H.S. May.

He left Millicent at 8 pm and was met at the airport at twenty minutes to nine by Mr May.

The glare from Mr May's headlights illuminated the aerodrome helping the pilot make a perfect landing.

By 1932 Mr Carter had sold his garage business and intended to devote the whole of his time to commercial aviation.

He had several experiences when flying one being in Jerilderie NSW giving passenger flights and aerobatic displays.

He hit a tree late on Friday afternoon when visibility was bad and the plane was flying low when it smashed into the branches of a dead tree.

The plane was hopelessly wrecked but pilot



Carter's Garage in George Street next to where Ducky's Surf now is.

and passenger escaped with a few abrasions, they fell from a height of about 30 feet.

Between the years 1933 - 1936 Mr Carter had employment with Centralian airways

Limited flying between Tennant Creek and Adelaide. By 1940 he was a ground instructor at the Laverton aerodrome near Melbourne and his life centred around aviation pursuits.

This month's guest speaker at tonight's South East Family History Group meeting is Bill Cull who is speaking about his life working in the district as a wool classer.

Dog’s work

Three Greenways working dogs will be put through their paces over the next three weeks as they take part in the 2022 Cobber Challenge Relay.

Ali Hodgson and her team of Opie, Becham Floyd and Midi will be pitted against 11 other teams from Australia and New Zealand as they compete to see who is the top dog.

Starting this week, the teams will wear GPS collars to track how far, fast and hard they work.

Team sizes range from two to four dogs, with the new relay format designed to show off the team effort that goes into farm work – between farmers and multiple dogs.

The team will be hard to beat with “Queen Bee” Midi leading the pack.

“I’ve had her since she was about seven or eight weeks old, she was just a tiny little pup when I got her,” she said.

“She’s certainly Queen Bee of the team and she is good at reminding the boys that she is Queen Bee.

“Opie is my main dog. He’s two years old. I birthed him myself, so I’ve had him since day one, which is really cool, seeing him develop from minutes old now coming up three, which is really cool.

‘He does a lot of the hard work in the yards as well as doing a bit of paddock work.

“He’s very loyal. He hates being left at home.

“Then I’ve got Floyd, who’s just gone 12 months old couple of days ago, so he’s still very much developing and learning his trade, so to speak.

“At the moment he’s sort of throwing more towards the paddock style of work, which would be really cool.

“They’ve all got their own little strengths going on.”

Ms Hodgson said she was keen to get involved in the challenge this year after seeing it advertised in previous years.

“It all obviously advertised over the last few years and I thought it always just looked like such fun,” she said.

“This year, with the job I’m in at the moment, the job itself provides good opportunities to be able to do it and have a really good crack at getting a lot of kilometres built up.”

She doesn’t have a set plan heading into the challenge, but was keen to see how hard the dogs work.

“There’s some dogs that obviously work out in the paddock, mustering and then come into the yards and work as well.

“They would be racking up an insane amount of kilometres.

“If you’ve got a mob of a few thousand head, that’s a lot of backwards and forwards for the dog - it’s going to be almost quite scary, in a way seeing, how far they can travel.”

The 2022 Cobber Challenge Relay kicked off on Monday, and runs until Sunday 11 September.

Each day of the competition, data is uploaded to the Cobber Challenge website so fans can follow the performance of their favourite team.

Cobber Working Dog Food will provide the fuel for these dogs, as it does for thousands of working dogs every day around the country.

For three weeks, the teams will be scored based on distance, speed and duration of work per day with points accumulated based on daily activity, to determine the winner of the Cobber Challenge trophy.

People can follow the performance of their favourite dog at cobberchallenge.com.au and on the Cobber Dog Facebook page.



Six-year-old Midi is ready to get to work.



Two-year-old Opie will be working hard in the challenge.



Open Day

48a Kangaroo Flat Rd, Kalangadoo.
Phone: (08) 8739 3080 <http://kdoops.sa.edu.au/>

**Saturday
24th September
9am–2pm**

Kalangadoo Primary School

At Kalangadoo Primary School we believe that all students have the capacity to learn and grow to develop the skills they need to be positive, resilient and independent community members.

COME AND SEE:

- Open Classrooms & Renovations
- Meet the Staff
- CFS truck visit, Garage Sale
- Games and Activities
- Food and Drink Vendors

DON'T MISS:

Alice in Wonderland

Performed by
The Upper Primary
@11am

<https://www.facebook.com/KalangadooPrimarySchool/>

Kalangadoo Kindergarten

Programs

- Playgroup : Birth to school aged
- Occasional Care : Birth to 4 years
- Kickstart Kids : 3 years
- Preschool Program : 4 years



Kalangadoo Kindergarten

48B Kangaroo Flat Road

Phone: (08) 8739 3271

www.kalangapre.sa.edu.au

dl.6516_leaders@schools.sa.edu.au

Follow us on Facebook



The 2023 Penola-Coonawarra Arts Festival committee, from left: Cate Bell, Nat Burgess, Kat Searcy, John Mossop and Chicago Smith. Absent - Peta Baverstock.



Chair of the Penola-Coonawarra Arts festival committee John Mossop.

John Mossop to continue

By Kathy Fennell

John Mossop will continue on as Chair of the Penola-Coonawarra Arts Festival for 2023 after the annual meeting was held last week. Peta Baverstock will stay as secretary as will Kat Searcy as minute secretary. The position of treasurer has not been filled at this stage. Along with the executive, committee members are Nat Burgess, Cate Bell and Chicago Smith. The purpose of the arts festival is to pro-

mote the cultural, literary and arts heritage of Penola, the fine wines of Coonawarra and the area's premium regional produce. "We encourage artists to participate in the annual John Shaw Neilson Acquisitive art prize which offers \$12,000 to the major winner," John said. The quality of the entries in this competition last year was outstanding, with entries received from locals and other states in Australia. Plans are well in hand for the 2023 festival which will once again be a major attrac-

tion to the area. There will be the normal activities and workshops for the kids and also a full day of food, fun and music in Petticoat Lane on the Sunday. At the meeting there was a discussion on a theme for the 2023 festival for next year's festival. Several themes were short listed and will be discussed at a later meeting. Due to the excellent support from young people last festival, it was suggested that the Catherine Martin literary competition be moved to the Friday and run as a stand alone

event. In this competition there are three categories for entrants aged from 10 to 18 years of age. Entrants will be required to create a short story around a theme, which has not yet been set. The group would encourage anyone to come along and join the committee or you can become festival member without being on the committee. The next meeting will be held on Wednesday September 21, at 5.30pm, at the Tourist Information Centre.

Motherhood the focus of new art exhibition in Millicent

By Elsie Adamo

Millicent photographer Louise Agnew's first solo exhibition Mama Gaze, opened at McCourts Garden Centre earlier this month. The exhibition focuses on the blessings and demands of motherhood and is part of the South Australian Living Artists Festival (SALA) which showcases and celebrates the states visual artists. "It was something I always wanted to do," Ms Agnew said. "I decided to register [with SALA] and just went for it." The exhibition explores Ms Agnew's experiences with motherhood through her gaze, documenting both the good and the difficult moments. "I have a keen interest in normalising all aspects of motherhood," she said. "Social media has historically given people this false expectation of tidy houses and perfect mothers, which is not the reality. "I think it is one part of my work that separates me from others sometimes is I try to show there are happy moments, but there are also difficult moments too. "Where there is light there is shade, we have to know, understand and celebrate all of it." Ms Agnew's interest in the human condition extends past photography, having previously worked as a mental health therapist for children for several years. She said her experiences in the role influenced her art. "I have always had this keen interest in human emotion and how people connect with each other, especially with mothers and their children," Ms Agnew said. "I saw the positive aspects of that and the negative aspects in my work." The exhibition features not only Ms Agnew's photography work, but her poetry as well. "I have been experimenting a lot with poetry in the last year, some of my images are hung with some of my poems," Ms Agnew said.



One of the exhibitions photographs 'alone time'. Picture: LOUISE AGNEW

"My poems have a real sense of solidarity and familiarity, especially from a parenting and motherhood perspective. "It makes it all feel a bit more emotive sometimes, people feel heard." A personal exhibition, Ms Agnew said choosing to focus on her family allowed her to capture the most candid of moments. "It is something I try to capture with my subjects in all my work, but in the comfort in your own home, there are so many magical moments that unfold in front of your eyes," she said. "You get the honour of capturing that if the moment comes up." When asked, Ms Agnew said she could not pick a favourite piece from the exhibition. "For me the meanings behind them are emotional, there are personal reasons why I like them," she said. "From an artistic perspective there are others which I like. "It has been more interesting to me seeing what other people's favourites are." Mama Gaze will be on at McCourts Garden Centre on Davenport Street until 10 September.



Louise Agnew with McCourts Garden Centre Cafe owner Christine Agnew at the exhibition opening. Picture: SUPPLIED

CFS brigades boosted

Residents in the Wattle Range CFS region can rest easy knowing they are best protected with the best equipment, with refurbished trucks being delivered to local stations recently.

Wattle Range Group received a refurbished Bulk Water 12 (BW12), and Maaoupe Station received a refurbished 34 truck.

The BW12 replaces a bulk water 7, and gives the crews a larger carrying capacity, and Wattle Range Group Officer Frederick Stent said the carrier will allow enable them to fill up four appliances.

“It was the oldest truck in the state. So it was time for him to go,” he said.

“We send it off to deal with those fires to help out and get it out because having a bulk water carrier on the fire scene straight away, as soon the appliances arrive, they fight the fire, and the first thing they want is water.

“If we can have a BW 12, they can actually keep the fires very small, because they don’t have to travel too far to go and get water.”

The refurbished truck has been updated to include the latest safety technology.

“It’s got an in cab starting mechanism,

meaning you can start the pump from inside the cab.

“It’s got also got a halo system, which can protect it against any flashovers or potential problems with fires coming straight at it, and it also has in-cab breathing which is in all our appliances now.”

The truck will be based at Coonawarra CFS. Maaoupe CFS Brigade has also replaced their previous 34 with a refurbished dual cab truck.

Mr Stent said the previous truck was a single cab, and welcomed the upgrade.

“It means they (the crew) are actually all together, they can hear all the conversations going on, they can plan their job, and then when they get to the fire they get out and start fighting the fire,” he said.

“We’ve been waiting a reasonable amount of time for the upgrade- nothing was wrong with the single cab, you just had to know your limitations and your capabilities.”

Kalangadoo is scheduled to receive a new truck in the coming month, which will mean almost all crews in the South East will be equipped with dual cab trucks.

Students help with Penola pond upgrades

Students from the Mary MacKillop school in Penola gathered to help revegetate the wetlands surrounding the Penola Mary MacKillop Centre.

The wetlands were part of the original architectural design to connect the 1867 school-house, church and interpretive centre, and was a nod to the marshy conditions the early settlers would have encountered.

It also serves to hold stormwater run off from the buildings.

Established more than 20 years ago, the wetland/pond area needed some rejuvenation.

Interpretive Centre spokesperson Marie Valenzuela said over the last year a major re-vamp of the wetland area has been undertaken.

It included replacing the pond liner, which took several months and involved local businesses and many volunteer hours.

Once that was completed the trees, which had grown quite large, were trimmed and branches thinned.

A new pumping system was set up to help with the aeration of the water.

“Advice was sought from the Nature Glenelg Trust to provide a plan to restore the high aesthetic and biodiversity standard that the site previously held,” Marie said.

The centre was successful in obtaining assistance from the OneFortyOne community program to help with the purchase of a diverse range of local native plant species which were then planted by the students.

The students are part of the Environmental



Chris from Mary MacKillop school getting the plants ready.



Students from Mary MacKillop school working on the pond. Pictures: SUPPLIED

leaders group which consists of year five and six students.

“It is hoped that the wetland area will be used by many school groups as a place to learn about biodiversity and other environmental issues,” Marie said.

Plant identification labels are also being installed.

“The wetland area provides a tranquil place for relaxing, reflecting and taking our minds off the hustle and bustle of daily life.

“Water naturally attracts people and water loving creatures, so maintaining and restoring areas as wetland is worthwhile and benefits the whole community,” she said.



Picture: FILE

Police seek public help

Police are seeking information from the public following break-ins to businesses in both Robe and Penola.

SAPOL in a statement said in Robe a White Street shop was broken into on Thursday night 18 August, with money being stolen from a cash tin at the business.

Then over Saturday night into Sunday morning the business was targeted again and a door was jemmied open. Nothing appeared to have been stolen on the Saturday or Sunday.

In Penola SAPOL have stated that between 13 and 20 August entry was gained to a car wash on Ellen Street where cash and a hard drive were stolen, and damage was also sustained to the business premises.

The police are encouraging anyone community members with information on the break-ins in either town to contact Crime Stoppers on 1800 333 000.

A big award for Penola Little Athletics

By Kathy Fennell

The Penola Little Athletics club was recently awarded the prestigious South Australian Little Athletics Association Best Regional Club of the Year trophy for the 2021/22 season.

It is the first time Penola has won this award and it is due to the excellent support of participants, volunteers and parents.

Club president Nick Baverstock said it was a great honour to win this award and recognition must go to those who had been involved since its inception, some 35 years ago and those currently involved.

“There are 24 regional clubs in South Australia, so this is a great achievement for Penola,” he said.

A couple of the key criteria points in winning the award were the fastest growth rates in terms of new participants, excellent representation at regional days and the excellent presence on social media in promoting little athletics.

At the annual meeting held recently Mr Baverstock will continue on as president, Lizzie Grosvenor will take on the secretary role and Emma Bowen is treasurer.

The Penola season will start on Friday October 21, at 4pm, at the Penola Primary school oval.

The club will also host the South East Regional championships this season.

Registrations can be made online and further information is available from Nick Baverstock on 0488 101 489.



Penola Little Athletics president Nick Baverstock with the club award.

Livestock & Property

Simon Quilty

Industry Overview

FREE ENTRY

Thursday, 1st September 2022, 2pm, East Gambier Sportsmens Club

Register by going to the website below:
simonquiltysoutheast.eventbrite.com

NARACORTE COMBINED AGENTS

AUGUST STORE CATTLE SALE

THURSDAY 25TH AUGUST 2022 @ 10AM

Contact your local TDC Agent.

WATER ALLOCATION

We have multiple water licences in different zones for sale or lease.

Contact

Mark De Garis 0428 372 124

Tom Pearce 0427 642 138

rma network. Accredited Member

HAPPY *Father's* DAY 2022

12563756-JC34-22

Dads join in dress-up fun

There were no shortage of father's starting their week by joining in to watch their children participate in St Anthony's primary school annual Book Week parade held on Monday morning.

Steven DeDonatis attends the parade most years, with his daughter Macy agreeing that it was good to have her dad there.

Macy's dad Steven helped with her costume of 11 from the hit show Stranger Things, with a bit of help from mummy as well.

The Hamilton family gathered for a quick photo before the children, Hazel, Luca and Johnny head to lessons.

Hazel said about her father "He's really good fun and helped Luca put the blood on her mask."

Although all the the children were keeping Father's Day plans close to their chests, Adam Hamilton said he likes to have a fire in the backyard to celebrate sometimes.



Dressed for success: The Hamilton family, Johnny, Luca, Adam, Hazel and Helen at St Anthony's Book Week parade.

YOUR DAD YOUR HERO



Optima Putting Mat
\$50



Formula Sports Dartboard
\$139



Flow Mini Massage Gun
\$299



100% LOCALLY OWNED & OPERATED



MILLCENT SPORTSPOWER
YOUR LOCAL EXPERTS

Phone 08 8733 2433
36 George Street, Millicent,
SA 5280 • Australia

12564051-SN34-22

Father's Day

September 4th



Large assortment of men's gifts and cards for that special father.

"Something For Everyone"

Di's Gifts'n'Flowers
43 Church St,
Penola 5277 SA
08 8737 2284
Open 7 days a week until 5pm
www.cobbnco.com.au

12563406-ET33-22



Fun parade: Macy DeDonatis with the costume that her dad, Steven, helped put together.

Father's Day

4th September



Garage Select™
4 Door 2 Drawer Cabinet
Powder Coated or Galvanised Steel.
800W x 400D x 1800Hmm. 2 shelves.
40Kg load rating per shelf.
Lockable doors & drawers
9343951014537/889

HOT PRICE
\$169^{EA}



MIGHTY HELPFUL MITRE 10

Terms & Conditions: Promotion only available until 31st August 2022 at Banner Mitre 10 Millicent and Banner Mitre 10 Mount Gambier when you mention seeing this in the South Eastern Times or The Border Watch. Accessories include fire tool set, hearths, flue kits, and flue screens. Mitre 10 reserves the right to correct any printing errors.

MILLCENT
Kentish Pl. PH 08 8733 2944
MT GAMBIER
2 Sturt St. PH 08 8725 2364

12564049-JW34-22

Air Cottage full of stories

By National Trust of SA Penola Branch

In association with State Heritage, Penola's branch of National Trust SA has developed a mobile phone app called SA Heritage to enable people to learn more about historic sites within Penola on self guided tours.

The following is one of the subjects from this app.

AIR'S COTTAGE

Air's Cottage, one of the earliest in Penola, was probably built by ex-convict and Penola carrier Henry Roden following his purchase of this block from Alexander Cameron in 1861.

Transported for highway robbery, Henry had arrived in Van Diemen's Land on the ship 'Roslyn Castle' in 1828, receiving his ticket of leave in 1838 and a conditional pardon in 1841.

He married emancipist Margaret Dyer in 1846 and they arrived in Adelaide on the ship 'Halycon' in 1849.

The mystery is where they lived and how they made enough money to purchase several blocks of land when they arrived in Penola.



Air's Cottage.

Picture: GAVIN BLACKER

Henry remarried following the death of his wife and in his Will left his second wife Ann Hurst a shilling, and all his properties to Elizabeth Air.

As beneficiary, she was to pay all his debts,

his funeral expenses and also for a monument on his grave.

Elizabeth Air, nee May, had migrated from Scotland to Adelaide on the ship 'John Bunyan' in 1854.

The second wife of James Air, who had a butcher's shop in Portland Street, Penola, from 1862, she ran a boarding house and it is thought that she and James cared for Henry Roden when he suffered a painful illness before he died in 1866.

It is believed that his was the first burial in the Penola New (South) Cemetery and the memorial states that it was erected by James Air.

Roden Lane, off Petticoat Lane, is named after Henry.

Elizabeth Air, who later died at Hotham, Victoria, in 1902, remained here in this cottage until 1882.

It was then occupied by her son-in-law Edward Bromley and later by her son Henry who sold it to William Irons.

Subsequent owners included David McAdam, Hilda Patterson, James Umpherston and Lesley Strand.

Additions to the back of the building were added while Ashley and Barbara Smith were the owners from 1992 to 1999.

The cottage had a brief period as Chez-zyloo's Bed & Breakfast before once again returning to private residence status.

CALENDAR OF EVENTS

COMPILED WITH THE ASSISTANCE OF WATTLE RANGE COUNCIL

18 August

- Penola Coonawarra Arts Festival Annual General Meeting

20 August

- Empowering Able Young Leaders

25 August

- Monthly Movie @ Beachport Cinema

27 August

- Empowering Able Young Leaders

2 September

- Empowering Able Young Leaders

4 September

- Father's Day Walk, Millicent Domain

25 September

- Community mulch day, Penola

14-17 October

- Geltwood Festival including Market Day on Oct 16

23-25 September

- Pines Enduro Off-road race

25 September

- Glencoe Central Primary School 50th Birthday

1 October

- Official opening of Seniors Month

2 October

- Beachport Market Day

2-4 October

- Millicent Orchid Society Spring Show

7 October

- Millicent Craft Group Quiz Night

29 October

- Robe Beer Festival, Robe

29-30 October

- Penola PA&H Society Show

4-6 November

- Millicent AH&P Show

5 November

- Coonawarra Running Festival

11 November

- Womens Wellness Clinics, Penola
- Wattle Range Art exhibition opening

REGULAR EVENTS

Every Monday

- Senior Citizens, Millicent RSL
- Yoga at Beachport
- Ukulele classes at Penola RSL
- National Karate Academies, Penola Primary School Hall
- Millicent Choral Society practice, High School music room
- Penola Lions Bus to Mount Gambier
- Leggo's Boxing Training, Penola Basketball Stadium

Every Tuesday

- Red Cross Community Shuttle from Millicent to Mount Gambier
- Yoga at Millicent, Community Learning Centre
- Dance to Keep Fit, Beachport

- Millicent Men's Shed
- Melody's Performing Arts classes, Rymill Hall, Penola
- South East Junction Activities

Every Wednesday

- St Mary's Op Shop, Penola
- Millicent Art & Craft Group, Pottery
- Penola Men's Shed
- Social Bowls, Penola
- Ladies only Burlesque classes, Nangwarry
- Social tennis, Penola
- Fun exercise classes, Millicent Uniting Church
- Leggo's Boxing Training, Penola Basketball Stadium
- South East Junction Activities
- Cards at Beachport Cinema

Every Thursday

- St Mary's Op Shop, Penola
- Seniors Online, Millicent Library
- Craft at Beachport Cinema
- Millicent Men's Shed
- Red Cross shuttle from Millicent to Mount Gambier
- Beachport Ukulele Group
- Indoor Social Bowls, Millicent Uniting Church
- Family connections program, Penola

Every Friday

- Lego Club, Millicent Public Library
- St Mary's Op-Shop, Penola
- Seniors Online, Millicent Library
- Penola Bowls women's competition
- Millicent RSL Open
- Fun exercise classes, Millicent Uniting Church
- Bar open Coonawarra Community Club

Every Saturday

- Kalangadoo Farmers Market
- St Mary's Op Shop, Penola
- Millicent Art & Craft Group
- Penola Bowls Club men's competition
- Penola Croquet Club
- Aqua aerobics, Penola pool

Every Sunday

- Beachport Ladies Golf Day
- Millicent Men's Shed

First and third Thursday of the month

- Book Club, Millicent Library
- Second and fourth Thursday of the month:
- Scribblers Writing workshop, Millicent Library

Third Tuesday of the month

- Millicent Local History, Library
- Penola Probus Club

Last Friday of the month

- Coonawarra Hall tea night

Third Sunday of the month

- Beachport Hotel family fun day and jam session

Fourth Thursday of the month

- South East Family History Group meeting

Fourth Friday of the month

- Beachport Film Society showing

Last Monday of the month

- Penola Leo Club

Last Tuesday of the month

- Millicent Cancer Support Group meeting

Connect your business with the community

Advertising
08 8741 8170 | advertising@tbwtoday.com.au

Classified
1300 666 808 | www.borderwatch.com.au

TBWToday
TBW Today Pty Ltd
ACN 644 311 937

1255307-DL25-22

CFS call on local people to assist

By Kathy Fennell

The Wattle Range CFS Operations support brigade in Penola is conducting a membership drive in a desperate bid to get more volunteers.

“Penola’s team of four volunteers is actively seeking people within the Penola area who may be interested in joining us,” CFS Operations and group logistics officer Kaye Main said.

The Operations team works collaboratively with the 19 volunteer-run Wattle Range CFS brigades and four local forestry brigades to support them during emergency incidents.

“It (the group) plays a vital role in supporting the CFS brigades to efficiently protect our local community,” she said.

Training will be available and anyone that would like to join the group would be made most welcome.

The role in the comms room is most important and without volunteers the operation can’t work.

Volunteers conduct a radio sched and also monitor the radio for incidents.

“It would be of great benefit for volunteers to be within a five kilometre distance of Penola so they can get to the station quickly.

“Some of the current volunteers live outside this boundary and it takes a lot longer to get to the station,” Kaye said.

Ongoing training will be given to new volunteers with the team meeting each Wednesday from 6.30pm to 8pm at the CFS station in Portland Street.

Apart from individuals there are many sporting groups and organisations who may have members that would be interested in joining the group.

If you are interested and would like to become a volunteer in your local community please contact Kaye Main on 0448 316 174 or Leigh Miller on 0420 203 724.



Penola CFS Operations and logistic officer volunteer, Kaye Main at the CFS office.

Extensions

After two years of planning the Millicent Men’s Shed has their newly built extension now at lock up stage.

The \$40,000 project has been assisted by a \$25,000 Veteran and Community Program Grant received through the previous Federal Government.

Secretary of the Men’s Shed, Chris Mathias, said “We still have to install a storage area and get the electricals done, it’s still a couple of months away from completion.”

The group has been growing in strength due to a formal partnership with the Returned and Services League (RSL) Millicent Sub-branch last year and associate membership offered to the Limestone Coast Model Railway Group.

The model train group had been searching for somewhere to meet and set up model tracks on a permanent basis and will move in to the existing storage facility once the extension is complete.



Step closer: Men’s Shed secretary Chris Mathias with Tony Glowacki and Rex the kelpie in the newly built extension.

Canine customers say goodbye to the beloved Di Jones

By Caroline Hammat

Former owner of Wattle Range Trading (WRT), Di Jones, had some special visitors in store last Thursday on her final day of work at the business she started in 2004.

Four legged friends Lucy and Frankie were joined by Ms Jones dog Jaffa and new owner of WRT Nicole Bowman’s dog Molly to help with the send-off.

Ms Jones, who was looking forward to a 3pm knock off time, said “I would like to thank my customers over the last 18 years and all the canine customers who I’ve fallen in love with and will miss a lot.

“They have made it an absolute joy to be in business.”

Wattle Range Trading recently relocated to new premises at the Northern end of George Street where Ms Jones has been working alongside Ms Bowman until the August 19 settlement date.

A counter full of flowers, gifts and a specially baked carrot cake for both Ms Jones, and new owner of WRT, Nicole Bowman helped marked the occasion.



Dogs on show: Sam Fensom (right) and Carol brought their dogs Frankie and Lucy in to farewell Di Jones and her dog Jaffa on their last day.



Furry farewell: Molly with Nicole Bowman and Lucy with owner Sam Fensom dropped in to say goodbye to Di Jones and her dog Jaffa.

Looking for a new view?

Access the Property ReView for a detailed report into your potential new home.

Your trusted source of property

new PROPERTY REVIEW

realestate view .com.au



A great gathering of life members at the once a year get together.



Father and son life members enjoying the day David and Dean Galpin.

A day for life members

By Kathy Fennell

More than \$7000 was raised at the annual Penola Football Club life members day last Sunday. A crowd of more than 120 members, life members, players and supporters attended the very successful day. Club president Marcus Devereaux thanked the life members for their support, not only on the day but throughout the season.



Enjoying life members day are life members Andy March and Robbie Clayfield.



Enjoying a drink on life members day, from left: David Marcus, Dean Galpin, John Davidson and Les Wilson.



Enjoying lunch at life members day from left Sandra Gray, Claire Larkin (life member) and Lesley Davidson.



Life members John Foggo and Bill Wenham catching up on life members day.



Life members Ron Hutchesson and Dennis Gray perusing the raffle prizes.



Life member Ron Hutchesson with wife Janet ready for the drawing of the raffles on life members day.



Life member David Galpin serves lunch to bar manager Chick Robertson.



NEW **Bluey** and **Bingo**
sports balls that float





12562344-MS32-22



St Anthony's staff embrace book week with 'The Grinch' winning the popular vote with students.



Year four and five students are Max, Matilda, Kaia and Maggie dressed as a hunter, Eve, Mal and Maggie Simpson in front.

Bringing books to life

By Caroline Hammat

The St Anthony's hall was a colourful sea of characters Monday morning as the school began its day with its annual Book Week parade.

All students and staff dressed up for the

day with classes lining up to display their costumes and announce their characters.

A parade around the hall followed so other classes and gathered family could get a closer look at the impressive costumes on display.



Year three teacher Chloe Cole was the Grinch and Shelbi and Caleb dressed as a hippie and a ninja for the day.



Year three students Lawson as Maverick, Raff as Shrek, Myla as Wonderwoman and Matilda dressed as Maleficent.



St Anthony's principal Liza Couzens is Batwoman for the day with assistant principal Sharn de Nys who embraced the Hungry Caterpillar.



Year six teacher Dave Green dressed as Branch from Trolls with Alva as Sherlock Holmes and Olive as Belle.



Reception students Oscar, Sunny, Hunter and Indi came dressed as a signal, pirate, king and Where's Wally.



Year one and two students are Monnie as a pirate, Bluey as Captain America, Bodec as Steve and Samson is Mick Dundee.

Celebrating Book Week

By Elsie Adamo

Kangaroo Inn Area School celebrated all things Book Week on Monday with a costume parade and cake.

Students from Kindergarten through to Year Six were given the opportunity to dress up for the day, with many channeling their favorite book characters.

School Librarian Sally Ellis said the students have been looking forward to the week.

"They really do love book week, it is exciting for them all," Ms Ellis said.

Ms Ellis said interest in books has not wavered over the years, with students using the library as much as they always have.

"The kids are hungry to read," she said.

"Especially series, you sometimes see a whole class will start in on the same series at the same time.

"You can't beat a book."



Kangaroo Inn Librarian Sally Ellis dressed up as Australian icon Bluey, pictured with the week's featured books.



Indiana Jones and the pirates, Archie, Fred and Harris had a great time impersonating their characters.



Jed became Harry Potter, Orlando a Zombie and Caine a teddy bear, with Orlando winning the schools best dressed competition.



Students Charlie, Emma and Summer were some colourful additions to the day's costumes.



Blayne came as his favorite Adelaide footballer, Alex as a farmer, and Mason as an expert cricketer.



Sienna and Charlotte were all dressed up for the day.



Pipa was a beautiful princess and Brylee a dragon.



Bella dressed up as Bluey, Hayley as a Kangaroo, and Pippa was an expert ninja for book week.

Motoring

Outlander leads the charge

By Ewan Kennedy, Marque Motoring

The new-generation Outlander Plug-In Hybrid EV is now on sale in Australia.

It has a new-generation 20.0 kWh lithium-ion battery pack, twin electric motors, and a revised, specifically-tuned, Atkinson Cycle 2.4-litre combustion engine.

The Outlander plug-In Hybrid EV has up to 84 km of pure electric driving range.

There are all-new front- and rear-mounted electric motors.

The front axle motor generates 85 kW, up from 60 kW.

The rear motor produces 100 kW, up from 70 kW previously.

The rear motor is smaller space than before, enabling the new Outlander Plug-In Hybrid EV to offer a three-row, 'five plus two' seating configuration for the first time (on Exceed and Exceed Tourer).

In the Normal mode (default on start-up), the drivetrain optimises electric and petrol-electric hybrid drive depending on the battery state of charge and/or torque demand.

The EV priority mode offers a pure EV driving experience (while battery state of charge allows), even when the accelerator is firmly pressed to its maximum level, as long as charge is available.

The Save mode works to retain the current amount of electric range, while the Charge mode engages the on-board generator to charge the drive battery and store it in the battery for later deployment.

At 20 kWh, its storage capacity 45 per cent larger than the previous generation's 13.8 kWh system.

A reinforced differential employs a thicker carrier and stronger shaft and pinion, allowing the new Outlander Plug-In Hybrid EV to increase its regenerative braking capability.

There are six adjustable regeneration levels, capable of being set by the driver, with the second level acting as default in Normal mode.

Pulling the left-side, steering-wheel mounted paddle engages the third level of regeneration; the fourth and fifth are deployed with additional left-paddle pulls, while a reduced regeneration rate is realised by pulling on the right paddle.

Maximum energy regeneration is now realised by the Innovative Pedal Operation mode, accessed via a centre console button.

This makes it possible to accelerate and decelerate just by controlling the accelerator pedal.

However, the brake pedal must still be used when stronger deceleration is required, or when stopping the vehicle to standstill.

The 2.4-litre petrol engine powers the on-board generator in Series Hybrid (range extender) mode, charging the battery for continuous e-motor drive for standing start and urban cruising speeds.

The engine is also capable of driving the front wheels directly in Parallel Hybrid Mode, which is enabled at higher cruising speeds or under high load driving situations when the wheel speed synchronises with engine speed, allowing the single speed transaxle to engage.

The combustion engine now generates a 98kW power peak (up from 94 kW).

Combined maximum power and torque outputs are measured at 185kW and 450Nm respectively.

The combination of extended EV range plus a larger fuel tank (up from 45 to 56 litres) makes uninterrupted journeys of 800km-plus possible depending on the driving style, terrain and weather conditions.

The Mitsubishi Outlander Plug-In Hybrid EV supports multiple charging modes.

Charging ports are accessed via a protective cover on the vehicle's right off side.

These include an AC connector that sup-



TOUGH LOOK: Strong frontal appearance gives the Mitsubishi Outlander PHEV a can-do attitude.



FEATURE PACKED: The All-new Mitsubishi Outlander Plug-In Hybrid EV has a five-star ANCAP rating, tested against the latest 2022 safety protocols.

ports Mode 2 (standard 240V AC) and Mode 3 (fast 240V AC, with dedicated Electric Vehicle Supply Equipment (EVSE) charging, while adjacent is a CHAdeMO port that enables Mode 4 DC rapid charging.

Mode 2 and Mode 3 charging cables come as standard equipment across the range.

Mitsubishi Plug-In Hybrid EVs are V2X capable. Accessed via the vehicle's CHAdeMO charging port with appropriate EVSE, this capability allows the energy stored in the Outlander Plug-In Hybrid EV's 20 kWh drive battery to be discharged; back into the grid (Vehicle-to-Grid), or to power a home or other property (Vehicle-to-Home) not connected to the grid (also known as 'Islanding').

In Outlander Plug-In Hybrid EV, Aspire and above, are two on-board 240V AC three-pin

power points that provide up to 1500-Watt Vehicle-to-Load capability, drawing electricity from the vehicle's battery to power a range of camping equipment or domestic appliances.

The body is 33 per cent more torsionally stiff than the predecessor model.

This has been realised through increased use of high and ultra-high tensile steel in the body's construction, which also benefits occupant safety.

The 18-inch alloy wheels on the Outlander Plug-In Hybrid EV have 235/60/R18 tyres, 20-inch alloys are fitted to Aspire, Exceed and Exceed Tourer grades use 255/45/R20 tyres.

The ES and Aspire have a two-row, five-seat layout with 40/20/40 split-fold capability.

The Exceed and Exceed Tourer models have a three-row, 'five plus two' seat layout.

The All-new Mitsubishi Outlander Plug-In Hybrid EV features cutting-edge connectivity as standard, with wireless Apple CarPlay and Android Auto™ 3 (wired) featured and Qi wireless smartphone charging on Aspire grade and above.

A 9.0-inch central infotainment touchscreen has 12.3-inch full colour digital instrument cluster.

This customisable display features multiple display options and extended contents that are PHEV-specific.

These include an energy flow meter, kWh consumption information and total EV driving time calculator.

All-new Mitsubishi Outlander Plug-In Hybrid EV has a five-star ANCAP rating, tested against the latest 2022 safety protocols.

WEATHER

FORECAST

Warnings

See www.bom.gov.au/australia/warnings

SOUTH AUSTRALIA:

State Forecast:

Isolated showers about the agricultural area and the far south of the pastoral districts, most likely about the southern agricultural area. Cold at first over inland parts with patches of fog and frost. Generally a cool day with light to moderate southwest to southeasterly winds.

Friday. Isolated light showers about the agricultural area, most likely near southern coasts during the morning. Cold at first over inland parts with patches of fog and frost. Cool in the south grading to mild in the far north and west. Generally light winds tending moderate east to northeast in the north and west.

Saturday. Showers mostly clearing Saturday. Showers possibly re-developing near southern and western coasts on Sunday and the chance of a storm in the far northeast. Isolated showers over the south and east on Monday. Gradually becoming warmer as light to moderate southeast to northeasterly winds tend northeast to northerly over the weekend and freshen in the west on Sunday, ahead of a cooler southwest change in the far west later Sunday then extending east on Monday.

Lower South East District:

Cloudy. High (80%) chance of showers. Winds southwesterly 15 to 20 km/h becoming light during the day.

Friday. Cloudy. The chance of morning fog. Slight (20%) chance of a shower. Light winds.

VICTORIA:

South West District:

Cloudy. Very high (95%) chance of showers. Winds southwesterly 15 to 25 km/h becoming light during the afternoon.

Friday. Cloudy. The chance of morning fog in the north. High (80%) chance of showers near the Otways, slight (30%) chance elsewhere. Light winds.

COONAWARRA FORECAST



TODAY
Showers easing. **14**



TOMORROW
Cloudy. **15**



SATURDAY
Possible shower. **17**



SUNDAY
Shower or two. **19**



Sunny

Mostly sunny

Partly cloudy

Cloudy

Chance shower

Shower or two

Showers

Light rain (drizzle)

Rain

Storm

Showers storm

Windy

Dust

Fog

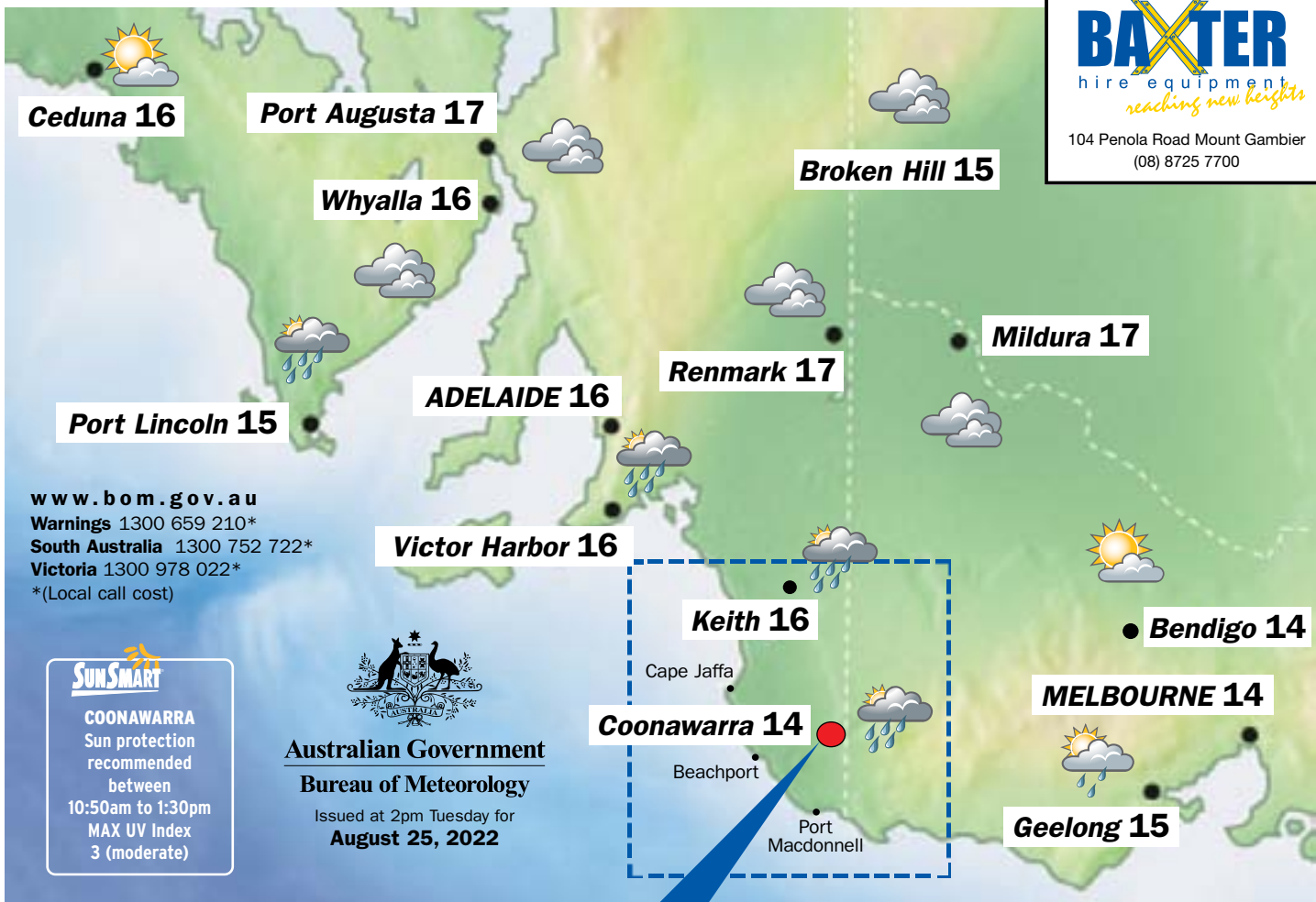

www.bom.gov.au
Warnings 1300 659 210*
South Australia 1300 752 722*
Victoria 1300 978 022*
*(Local call cost)



COONAWARRA
Sun protection
recommended
between
10:50am to 1:30pm
MAX UV Index
3 (moderate)



Australian Government

Bureau of Meteorology

Issued at 2pm Tuesday for
August 25, 2022

COASTAL WATERS

South Central Coastal Waters:

Winds: Southwesterly 10 to 15 knots turning southerly below 10 knots during the morning. Seas: Around 1 metre. Swell: Southwesterly 3 to 4 metres, decreasing to 3 metres during the afternoon or evening. Weather: Cloudy. 50% chance of showers.

Upper South East Coastal Waters:

Murray Mouth to Cape Jaffa
Winds: Southwesterly 15 to 20 knots turning southerly below 10 knots during the morning. Seas: 1 to 1.5 metres, decreasing below 1 metre during the morning. Swell: Southwesterly 3 to 4 metres, decreasing to 3 metres during the evening. Weather: Cloudy. 60% chance of showers.

Lower South East Coastal Waters:

Cape Jaffa to SA-Vic Border
Winds: Southwesterly 15 to 20 knots turning southerly below 10 knots during the day. Seas: 1 to 1.5 metres, decreasing below 1 metre during the morning. Swell: Southwesterly 3 to 4 metres. Weather: Cloudy. 60% chance of showers.

West Victoria Coastal Waters:

SA-Vic Border to Cape Otway
Winds: Southwesterly 15 to 20 knots decreasing to about 10 knots during the afternoon. Seas: 1 to 2 metres, decreasing below 1 metre during the afternoon or evening. Swell: Southwesterly 3 to 5 metres, decreasing to 3 metres during the evening. Weather: Cloudy. 70% chance of showers.

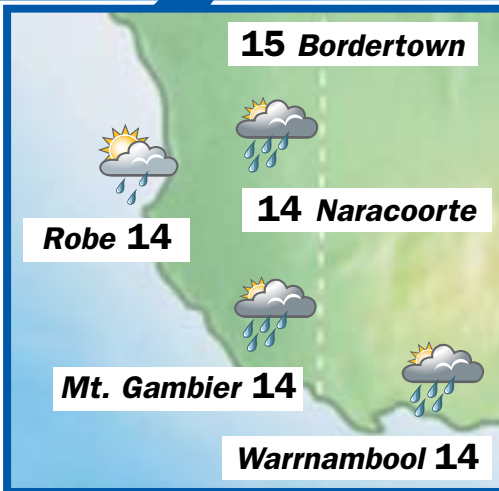
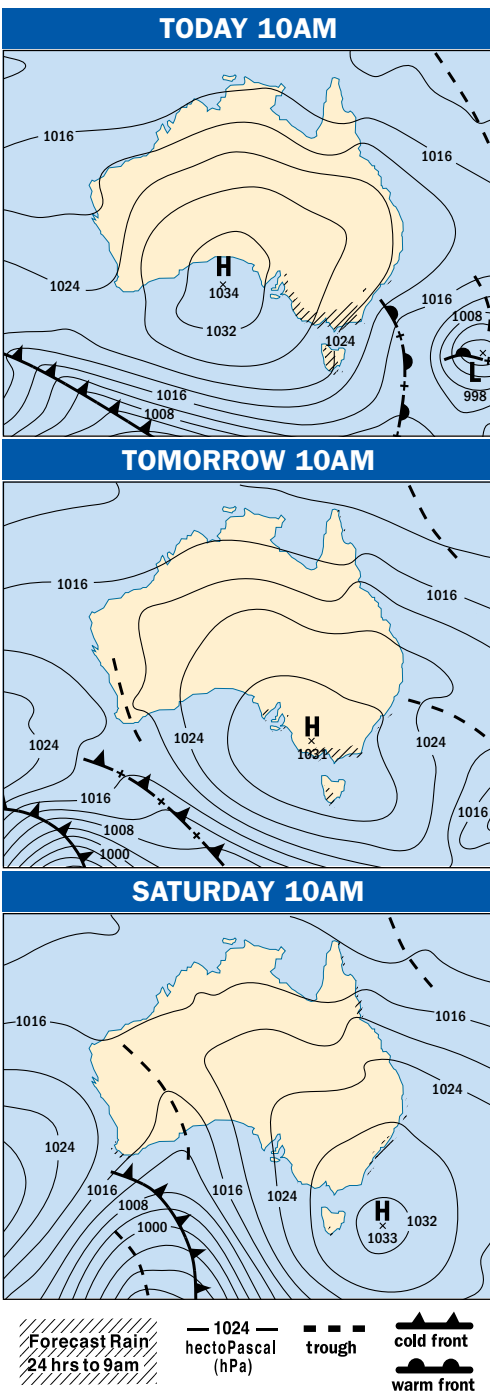

TIDES

Beachport

Today:
L: 4:18am 0.8m
H: 12:07pm 1.4m
L: 7:35pm 0.8m
H: 11:48pm 0.9m
Tomorrow:
L: 5:05am 0.7m
H: 12:26pm 1.5m
L: 7:28pm 0.8m

Saturday:
H: 12:05am 1.0m
L: 5:40am 0.7m
H: 12:45pm 1.4m
L: 7:32pm 0.8m
Sunday:
H: 12:26am 1.1m
L: 6:12am 0.6m
H: 1:03pm 1.4m
L: 7:39pm 0.7m

Monday:
H: 12:51am 1.1m
L: 6:43am 0.6m
H: 1:21pm 1.4m
L: 7:48pm 0.7m
Tuesday:
H: 1:18am 1.1m
L: 7:13am 0.6m
H: 1:37pm 1.3m
L: 7:58pm 0.7m

Port Macdonnell
Today:
L: 4:36am 0.4m
H: 12:32pm 1.1m
L: 8:11pm 0.5m

Tomorrow:
H: 12:15am 0.6m
L: 5:26am 0.3m
H: 12:59pm 1.1m
L: 8:15pm 0.5m
Saturday:
H: 12:38am 0.6m
L: 6:06am 0.3m
H: 1:22pm 1.1m
L: 8:15pm 0.5m

Sunday:
H: 12:53am 0.7m
L: 6:38am 0.3m
H: 1:39pm 1.1m
L: 8:18pm 0.5m
Monday:
H: 1:14am 0.7m
L: 7:06am 0.3m
H: 1:50pm 1.1m
L: 8:22pm 0.4m

Tuesday:
H: 1:42am 0.8m
L: 7:34am 0.3m
H: 2:03pm 1.0m
L: 8:24pm 0.4m

THE WORLD

World conditions yesterday

| City | Weather | Max | Min |
|--------------|---------|-----|-----|
| Athens | showers | 26 | 20 |
| Auckland | fine | 16 | 10 |
| Bangkok | storms | 35 | 27 |
| Beijing | cloudy | 27 | 20 |
| Berlin | fine | 27 | 15 |
| Christchurch | showers | 17 | 3 |
| Denpasar | fine | 31 | 24 |
| Dublin | sunny | 20 | 9 |
| Hong Kong | showers | 33 | 28 |
| Honolulu | showers | 30 | 23 |
| Jakarta | rain | 28 | 24 |
| Johannesburg | fine | 22 | 6 |
| Kuala Lumpur | fine | 33 | 24 |
| London | sunny | 27 | 19 |
| Los Angeles | sunny | 31 | 19 |
| Madrid | sunny | 36 | 23 |
| Moscow | fine | 29 | 17 |
| New Delhi | rain | 34 | 26 |
| New York | sunny | 28 | 22 |
| Noumea | sunny | 27 | 20 |
| Paris | sunny | 33 | 19 |
| Auckland | fine | 16 | 10 |
| Port Vila | fine | 29 | 21 |
| Seoul | cloudy | 28 | 23 |
| Singapore | storms | 32 | 23 |
| Suva | showers | 28 | 19 |
| Tel Aviv | fine | 31 | 25 |
| Tokyo | rain | 31 | 25 |
| Vancouver | sunny | 27 | 17 |
| Wellington | windy | 14 | 9 |

CAPITAL CITIES

| City | Condition | Max |
|-----------|------------------|-----|
| Adelaide | Showers. | 16 |
| Brisbane | Sunny. | 22 |
| Canberra | Partly cloudy. | 15 |
| Darwin | Sunny. | 33 |
| Hobart | Cloudy. | 15 |
| Melbourne | Showers. | 14 |
| Perth | Partly cloudy. | 23 |
| Sydney | Possible shower. | 19 |

SUN & MOON

| | Sunrise | Sunset | Moonrise | Moonset |
|----------|---------|--------|----------|---------|
| Thursday | 6:38am | 5:40pm | 5:43am | 3:26pm |
| Friday | 6:37am | 5:41pm | 6:18am | 4:27pm |
| Saturday | 6:35am | 5:41pm | 6:49am | 5:29pm |
| Sunday | 6:34am | 5:42pm | 7:16am | 6:30pm |
| Monday | 6:32am | 5:43pm | 7:41am | 7:32pm |
| Tuesday | 6:31am | 5:44pm | 8:06am | 8:34pm |

YOUR WEEKLY TV GUIDE

WHAT'S
ON THE
BOX?

GOGGLEBOX AUSTRALIA 10, Thursday, 8.30pm

A new season of watching people watch TV kicks off around Australia with the 16th season of this incisive and much-loved reality-TV juggernaut. Giggles, gaffes and philosophical chit-chat await, but fans have been saddened by the recent passing of art lover Di Kershaw. With husband Mick not returning to the show, his and Di's candid and forthright commentary will be greatly missed. Fans can rest assured that favourites including beer-swilling Keith and his wife Lee (both pictured) are back on the couch.



THE WINE SHOW SBS Food, Saturday, 10.35pm

Delightful accents, idyllic scenery and delicious food form a seductive partnership in this entertaining but also leisurely educational series. Did I mention wine? There's also lots and lots of alcoholic nectar, which is drank



with joy and abandon. Matthew Goode (*A Discovery of Witches*) returns as presenter, along with a new comrade in James Purefoy (pictured, right, with Goode). Tonight, Purefoy and Goode must tailor a case of wine to match a six-course lunch made by a Michelin-starred French chef.

EMERGENCY Nine, Monday, 8.40pm

If hospital emergency rooms scare the living daylights out of you, this raw and touching series will rescue you. Tune in for one episode of this moving observational show and you'll be stunned by the warmth, compassion and knowledge of the staff at The Royal Melbourne Hospital. This week, doctors Luke De La Rue and Emma West (pictured) are relieved a motorbike rider who collided with a car is showing promising early signs. The medical staff are inspirational, but the patients are a gutsy and resilient bunch too.



PICK OF THE WEEK

SUMMER LOVE ABC TV, Wednesday, 9pm

From husband-and-wife team Robyn Butler and Wayne Hope, the creators of *Upper Middle Bogan* and *The Librarians*, comes this comical eight-part anthology series set in a stunningly beautiful beach house. The series features a long list of different stars for each instalment, including the Hopes, as well as Miranda Tapsell (*Love Child*), Alison Bell (*The Letdown*) and comedian Nazeem Hussain. The series kicks off with a tale concerning new parents and the expiration of a friendship, starring Stephen Curry, Sibylla Budd and Patrick Brammall opposite his real-life wife Harriet Dyer. This very awkward and relatable story will induce more than a few chuckles.



Thursday, August 25

ABC TV (2)

6.00 News Breakfast. **9.00** ABC News Mornings. **10.00** Back Roads. (R) **10.30** That Pacific Sports Show. (R) **11.00** Rick Stein's Road To Mexico. (PG, R) **12.00** ABC News At Noon. **1.00** Win The Week. (PG, R) **1.30** Shaun Micallef's MAD AS HELL. (M, R) **2.00** The Durrells. (PG, R) **3.00** Escape From The City. (R) **4.00** Think Tank. (PG, R) **5.00** Anh's Brush With Fame. (PG, R) **5.25** Hard Quiz. (PG, R)

6.00 The Drum. **6.55** Sammy J. (PG) **7.00** ABC News. **7.30** 7.30. **8.00** Foreign Correspondent. International current affairs program. **8.30** Q+A. Public affairs program. **9.35** Courtney Act's One Plus One. (Final) Courtney Act speaks to Tom Nash. **10.05** ABC Late News. **10.20** The Business. (R) **10.35** Australia's Favourite Tree. (R) **11.35** Doc Martin. (PG, R) **12.25** Stateless. (Malsv, R) **2.20** The Durrells. (PG, R) **3.05** Rage. (MA15+adhlsv) **4.25** The Drum. (R) **5.20** Sammy J. (PG, R) **5.25** 7.30. (R)

ABC TV PLUS (22) **6am** Children's Programs. **5.55pm** Nella The Princess Knight. **6.05** The Adventures Of Paddington. **6.20** Bluey. **6.25** Peter Rabbit. **6.45** Andy's Prehistoric Adv. **7.00** Andy And The Band. **7.15** Obki. **7.20** Bluey. **7.30** Spicks And Specks. **8.30** Would I Lie To You? **9.00** Shaun Micallef's MAD AS HELL. **9.30** Win The Week. **10.00** Penn & Teller: Fool Us. **10.45** Mock The Week. **11.15** Doctor Who. **12.05am** Live From The BBC. **12.50** Would I Lie To You? **1.20** ABC News Update. **1.25** Close. **5.00** Clangers. **5.15** Hoot Hoot Go! **5.20** Sarah & Duck. **5.30** Guess How Much I Love You. **5.40** Late Programs.

N ITV (34) **6am** Morning Programs. **10.00** Undiscovered Vistas. **10.50** Keep Calm And Decolonize. **11.00** Yokayi Footy. **11.55** Bamay. **Noon** Muhammad And Larry. **1.00** The Last Land: Gespe'gewa'gi. **2.00** Shortland St. **2.30** Cooking Hawaiian Style. **3.00** Bushwhacked! **3.25** The Magic Canoe. **3.50** Wolf Joe. **4.00** Aussie Bush Tales. **4.10** Grace Beside Me. **4.35** Spartakus And The Sun Beneath The Sea. **5.00** Our Stories. **5.30** The 77 Percent. **6.00** Bamay. **6.30** News. **6.40** Undiscovered Vistas. **7.30** Going Places With Ernie Dingo. **8.30** The Porter. (Premiere) **9.25** MOVIE: Roman J. Israel, Esq. (2017, M) **11.30** Late Programs.

SBS (3)

6.00 WorldWatch. **9.00** Inside The Modelling Agency. (PG) **9.55** Station: Trouble On The Tracks. **10.55** Vienna: Empire, Dynasty And Dream. **12.00** WorldWatch. **2.00** Cook Up With Adam Liaw Bitesize. (R) **2.10** Unknown Amazon. (PGa, R) **3.00** Going Places. (R) **3.30** Destination Flavour China Bitesize. (R) **3.35** The Cook Up. (PG, R) **4.05** Jeopardy! **4.30** Letters And Numbers. (R) **5.00** Cycling. UCI World Tour. La Vuelta. Stage 5. Highlights.

6.00 The Cook Up With Adam Liaw. (PG) **6.30** SBS World News. **7.30** World's Most Scenic River Journeys. (PG) **8.30** Scotland's Sacred Islands With Ben Fogle: Northern Outer Hebrides. (R) Part 3 of 4. **9.30** Suspect. (MA15+) **10.30** SBS World News Late. **11.00** Cycling. UCI World Tour. La Vuelta. Stage 6. **1.20** Going Places With Ernie Dingo. (R) **1.50** Destination Flavour Down Under Bitesize. (R) **2.00** Tin Star. (MA15+v, R) **4.00** Food Safari Earth. (R) **4.30** Food Safari. (R) **5.00** NHK World English News Morning. **5.30** ANC Philippines The World Tonight.

SBS VICELAND (31) **6am** WorldWatch. **8.40** States Of Undress. **9.30** Shortland St. **11.00** Counter Space. **Noon** Huang's World. **1.40** One Star Reviews. **2.05** Munchies Guide To Wales. **2.55** Munchies Guide To Washington. **3.45** WorldWatch. **5.15** Shortland St. **5.45** Joy Of Painting. **6.15** Forged In Fire. **7.05** Jeopardy! **7.35** 8 Out Of 10 Cats Does Countdown. **8.30** Curious Australia. **9.00** Ghost Planes And The Mystery Of Flight 370. **10.35** Betraying The Badge. **11.30** Limetown. **12.05am** VICE News Tonight. **1.00** Dark Side Of The Ring. **1.55** One Star Reviews. **2.20** NHK World English News. **5.00** Al Jazeera.

SBS WORLD MOVIES (32) **6am** Adam. Continued. (2019, PG, Arabic) **6.55** Sun Children. (2020, PG, Farsi) **8.40** Hotel Salvation. (2016, PG, Hindi) **10.35** Colossal. (2016, M) **12.35pm** Do Not Hesitate. (2021, M, Dutch) **2.20** Howard Lovcraft. (2016, PG) **3.55** White Lion. (2010, PG) **5.35** Hunt For The Wilderpeople. (2016, PG) **7.30** The Fisher King. (1991, M) **10.00** The Mask Of Zorro. (1998, M) **12.35am** Take Shelter. (2011, M) **2.50** A Translator. (2018, M, Spanish) **4.50** White Lion. (2010, PG)

SEVEN (6)

6.00 Sunrise. **9.00** The Morning Show. (PG) **11.30** Seven Morning News. **12.00** My Kitchen Rules. (PGI, R) **1.40** Surveillance Oz. (PGa, R) **2.00** Kochie's Business Builders. **2.30** Border Patrol. (PG, R) **3.00** The Chase. (R) **4.00** Seven News At 4. **5.00** The Chase Australia.

6.00 Seven News. **7.00** Home And Away. (PGa) Felicity's plate gets overloaded. **8.30** The Front Bar. (M) Hosts Mick Molloy, Sam Pang and Andy Maher take a lighter look at the world of AFL. **9.30** The Latest: Seven News. **10.00** Crime Investigation Australia: Almost A Perfect Murder - Bill And Pam. (MA15+adv, R) A look at the murders of the Weightmans. **11.20** Police Strike Force. (Mad, R) **12.20** Instant Hotel. (PG, R) **1.30** Harry's Practice. (R) **2.00** Home Shopping. (R) **4.00** NBC Today. **5.00** Seven Early News. **5.30** Sunrise.

7MATE (60) **6am** ITM Fishing Show: Best Of The Best. **7.00** Merv Hughes Fishing. **7.30** Creek To Coast. **8.00** America's Game: The Super Bowl Champions. **9.00** NFL 100 Greatest. **10.00** Jabba's Movies. **10.30** Storage Wars. **11.00** American Pickers. **Noon** Hellfire Heroes. **1.00** Boy To Man. **2.00** Big Easy Motors. **3.00** Shipping Wars. **3.30** Pawn Stars UK. **4.00** Pawn Stars South Africa. **4.30** Aussie Lobster Men. **5.30** Desert Collectors. **6.00** Pawn Stars. **6.30** Football. AFL Women's. Round 1. Carlton v Collingwood. **8.30** Pawn Stars. **9.30** American Pickers. **10.30** American Restoration. **11.00** Late Programs.

7TWO (62) **6am** Home Shopping. **6.30** Travel Oz. **8.00** Harry's Practice. **8.30** Million Dollar Minute. **9.30** NBC Today. **Noon** Bargain Hunt. **1.00** Million Dollar Minute. **2.00** My Italian Family. **2.30** Sons And Daughters. **4.30** Emmerdale. **5.00** Coronation Street. **5.30** Escape To The Country. **6.30** Bargain Hunt. **7.30** Father Brown. **8.30** Murdoch Mysteries. **11.30** Father Brown. **12.30am** Australia's Deadliest. **1.00** The Fine Art Auction. **4.00** Harry's Practice. **4.30** Million Dollar Minute. **5.30** James Robison.

NINE (8)

6.00 Today. **9.00** Today Extra. (PG) **11.30** Morning News. **12.00** The Block. (PGI, R) **1.00** After The Verdict. (Mv, R) **2.00** Pointless. (PG) **3.00** Tipping Point. (PG) **4.00** Millionaire Hot Seat. Hosted by Eddie McGuire. **5.00** Afternoon News.

6.00 Nine News. **7.00** A Current Affair. **7.30** RBT. (M, R) Follows the activities of police units. **8.30** Paramedics. (Mm, R) Paramedics meet a hero dog which raised the alarm when its owner was thrown from her horse. **9.30** New Amsterdam. (Mam) Bloom struggles with a big decision. **10.30** The Equalizer. (MA15+v) **11.20** Nine News Late. **11.50** Murder For Hire. (MA15+al) **12.40** Tipping Point. (PG, R) **1.30** TV Shop: Home Shopping. (R) **2.30** Global Shop. (R) **3.00** TV Shop: Home Shopping. (R) **4.00** Believer's Voice Of Victory. (PGa) **4.30** A Current Affair. (R) **5.00** News Early Edition. **5.30** Today.

9GEM (81) **6am** TV Shop: Home Shopping. **7.00** Creflo Dollar Ministries. **7.30** TV Shop: Home Shopping. **10.30** Pointless. **11.30** My Favorite Martian. **Noon** Days Of Our Lives. **12.55** The Young And The Restless. **1.50** As Time Goes By. **3.10** MOVIE: Chase A Crooked Shadow. (1958, PG) **5.00** Murder, She Wrote. **6.00** Antiques Roadshow. **7.00** Rugby League. NRL. Round 24. Brisbane Broncos v Parramatta Eels. **9.20** Thursday Night Knock Off. **10.05** The Disappearance Of Crystal Rogers. **11.05** Law & Order: SVU. **12.05am** House. **1.00** TV Shop: Home Shopping. **4.30** Joyce Meyer. **5.00** TV Shop: Home Shopping.

9GO! (82) **6am** Children's Programs. **Noon** The Bionic Woman. **1.00** Buck Rogers. **2.00** Baywatch. **3.00** The Nanny. **3.30** 3rd Rock From The Sun. **4.00** That '70s Show. **4.30** Everybody Loves Raymond. **5.30** The Nanny. **6.00** 3rd Rock From The Sun. **6.30** That '70s Show. **7.00** Young Sheldon. **12.20am** 90 Day Fiancé. **2.50** Mike Tyson Mysteries. **3.00** Bakugan: Armored Alliance. **3.30** Ninjago: Masters Of Spinjitzu. **4.00** TV Shop: Home Shopping. **5.00** Pokémon The Series: Sun & Moon. **5.30** Teen Titans Go!

TEN (5)

6.00 Entertainment Tonight. (R) **6.30** Good Chef Bad Chef. (R) **7.00** Judge Judy. (PG, R) **7.30** The Bold And The Beautiful. (PG, R) **8.00** 10 News First: Breakfast. **8.30** Studio 10. (PG) **12.00** Dr Phil. (PGa) **1.00** To Be Advised. **2.00** Entertainment Tonight. **2.30** Farm To Fork. (PG, R) **3.00** Judge Judy. (PG, R) **3.30** My Market Kitchen. **4.00** Everyday Gourmet With Justine Schofield. **4.30** The Bold And The Beautiful. (PGa) **5.00** 10 News First.

6.30 The Project. A look at the day's news and events. **7.30** Shaun Micallef's Brain Eisteddfod. Quiz show featuring schools. **8.30** Gogglebox Australia. (Return, M) TV fanatics open up their living rooms to reveal their reactions to popular and topical TV shows. **9.30** Law & Order: SVU. (Final, Ma) The team provides help and protection for a longtime domestic violence victim. **10.30** To Be Advised. **11.30** The Project. (R) **12.30** The Late Show With Stephen Colbert. (PG) **1.30** Home Shopping. (R) **4.30** CBS Mornings.

10 BOLD (51) **6am** Home Shopping. **8.00** The Doctors. **9.00** Escape Fishing With ET. **9.30** Reel Action. **10.00** MacGyver. **Noon** The Code. **1.00** Hawaii Five-0. **3.00** Bondi Rescue. **3.30** The Love Boat. **4.30** Star Trek: The Next Generation. **5.30** MacGyver. **7.30** NCIS. **8.30** Bull. **10.30** Elementary. **11.30** 48 Hours. **12.30am** Home Shopping. **2.00** Blood And Treasure. **3.00** Star Trek: The Next Generation. **4.00** MacGyver.

10 PEACH (52) **6am** The Late Show With Stephen Colbert. **7.00** Friends. **8.00** The King Of Queens. **9.00** Becker. **10.00** The Middle. **11.30** Friends. **Noon** The Living Room. **1.00** Frasier. **2.00** Becker. **3.00** The King Of Queens. **4.00** Becker. **5.00** Frasier. **6.00** Friends. **8.00** The Big Bang Theory. **9.30** Seinfeld. **11.00** Frasier. **Midnight** Home Shopping. **1.30** The Late Show With Stephen Colbert. **2.30** The Late Late Show With James Corden. **3.30** The King Of Queens. **4.30** Home Shopping.

Friday, August 26

| | | | | |
|---|--|--|---|---|
| <p>ABC TV (2) 6.00 News Breakfast. 9.00 ABC News Mornings. 10.00 Q+A. (R) 11.05 Extraordinary Escapes. (PG, R) 12.00 ABC News At Noon. 1.00 The School That Tried To End Racism. (PG, R) 2.00 Grantchester. (Mv, R) 3.00 Escape From The City. (R) 4.00 Think Tank. (PG, R) 5.00 Anh's Brush With Fame. (PG, R) 5.25 Hard Quiz. (PG, R)</p> | <p>SBS (3) 6.00 WorldWatch. 7.45 Soccer. FIFA U-20 Women's World Cup. First semi-final. 10.00 WorldWatch. 11.15 Soccer. FIFA U-20 Women's World Cup. Second semi-final. 1.30 WorldWatch. 3.00 NITV News: Nula. 3.30 Destination Flavour China Bitesize. (R) 3.35 The Cook Up. (PG, R) 4.05 Jeopardy! 4.30 Letters And Numbers. (R) 5.00 Cycling. UCI World Tour. La Vuelta. Stage 6. Highlights.</p> | <p>SEVEN (6) 6.00 Sunrise. 9.00 The Morning Show. (PG) 11.30 Seven Morning News. 12.00 MOVIE: Jesse Stone: Sea Change. (2007, Mdv, R) 2.00 House Of Wellness. (PG) 3.00 The Chase. (R) 4.00 Seven News At 4. 5.00 The Chase Australia.</p> | <p>NINE (8) 6.00 Today. 9.00 Today Extra. (PG) 11.30 Morning News. 12.00 MOVIE: Love Upstream. (2021, PGa) 1.45 Garden Gurus Moments. (R) 2.00 Pointless. (PG) 3.00 Tipping Point. (PG) 4.00 Millionaire Hot Seat. (R) 5.00 Afternoon News.</p> | <p>TEN (5) 6.00 Ent. Tonight. (R) 6.30 GCBC. (R) 7.00 Judge Judy. (PG, R) 7.30 Bold. (PGa, R) 8.00 10 News First: Breakfast. 8.30 Studio 10. (PG) 12.00 Dr Phil. (Ma) 1.00 The Living Room. (R) 2.00 Entertainment Tonight. 2.30 Food Trail: South Africa. (R) 3.00 Judge Judy. (PG, R) 3.30 My Market Kitchen. 4.00 Everyday Gourmet With Justine Schofield. 4.30 The Bold And The Beautiful. 5.00 10 News First.</p> |
| <p>6.00 The Drum. Analysis of the day's news. 7.00 ABC News. Takes a look at today's top stories. 7.30 Gardening Australia. Jane tours a native mint collection. 8.30 Baptiste. (Malv) Julien and Zsolia track down the tattooed man who Julien saw at the train station, but he gives little away. 9.30 Doc Martin. (PG, R) Martin's medical council report requires that he passes three refresher courses. 10.15 ABC Late News. Detailed coverage of the day's events. 10.35 Shaun Micallef's MAD AS HELL. (M, R) Hosted by Shaun Micallef. 11.05 Aftertaste. (Final, Ml, R) June skips out on the Wests again. 11.35 Rage. (MA15+adhlinsv)</p> | <p>6.00 The Cook Up With Adam Liaw. (PG) 6.30 SBS World News. 7.30 Lost Treasures Of Ancient Rome: Colosseum. (PG) 8.30 Ross Kemp: Shipwreck Treasure Hunter: Slaver Ship Secrets. (M) Part 3 of 4. 9.25 World's Most Scenic Railway Journeys: Sri Lanka. (R) Narrated by Bill Nighy. 10.15 SBS World News Late. 10.50 Cycling. UCI World Tour. La Vuelta. Stage 7. Camargo to Cistierna. 190km medium mountain stage. From Spain. 1.20 Going Places With Ernie Dingo. (PG, R) 1.50 Destination Flavour Down Under Bitesize. (R) 2.00 Das Boot. (Malv, R) 4.05 VICE Guide To Film. (MA15+lv, R) 4.30 Food Safari. (R) 5.00 NHK World English News Morning. 5.30 ANC Philippines The World Tonight.</p> | <p>6.00 Seven News. 7.00 Football. AFL Women's. Round 1. Adelaide v Melbourne. From Norwood Oval, Adelaide. 9.00 The Inaugurals. Takes a very special look at the inaugural Port Adelaide AFLW team. 10.30 To Be Advised. 12.30 RSPCA Animal Rescue. (R) Inspectors try their hand at traffic control when a truckload of cattle is let loose on a freeway. 1.00 Travel Oz. (PG, R) Hosted by Greg Grainger. 1.30 Harry's Practice. (R) Information about pet care. 2.00 Home Shopping. (R) 4.00 Million Dollar Minute. (R) Hosted by Simon Reeve. 5.00 NBC Today. News and current affairs.</p> | <p>6.00 Nine News. 7.00 A Current Affair. 7.30 Country House Hunters Australia. Hosted by Catriona Rowntree. 8.30 MOVIE: Mission: Impossible - Fallout. (2018, Mlv, R) A secret agent must prevent disaster when stolen plutonium falls into the hands of an arms dealer. Tom Cruise, Henry Cavill, Rebecca Ferguson. 11.20 Dr Christian Jessen Will See You Now: Sexual Health. (MA15+as, R) Patients are treated for a variety of conditions. 12.10 Tipping Point. (PG, R) 1.00 Getaway. (PG, R) 1.30 TV Shop: Home Shopping. (R) 4.00 Take Two. (R) 4.30 Global Shop. (R) 5.00 TV Shop: Home Shopping. (R) 5.30 Skippy The Bush Kangaroo. (R)</p> | <p>6.30 The Project. The hosts and guest panellists take a look at the day's news, events and hot topics. 7.30 The Living Room. Amanda Keller and Barry Du Bois team up to solve the problem of how to make your work-from-home office look fab. Dr Chris Brown and Miguel Maestre cook with local produce on New Zealand's North Island. 8.30 To Be Advised. 10.30 Just For Laughs Australia. (Mls, R) Performances from Colin Mochrie, Brad Sherwood, Zoe Coombs Marr and Dilruk Jayasinha. 11.30 The Project. (R) The hosts and guest panellists take a look at the day's news, events and hot topics. 12.30 The Late Show With Stephen Colbert. (PG) Late-night talk show. 1.30 Home Shopping. (R)</p> |
| <p>ABC TV PLUS (22) 6am Children's Programs. 7pm Andy And The Band. 7.20 Bluey. 7.30 Spicks And Specks. 8.00 Hard Quiz. 8.30 MOVIE: The Girl On The Train. (2016, MA15+) 10.20 Doctor Who. 11.05 Ql. 11.35 Red Dwarf. 12.10am Ross Noble: Stand Up Series. 12.40 Motherland. 1.10 ABC News Update. 1.15 Close. 5.00 Twirlywoos. 5.15 Hoot Hoot Go! 5.20 Pocoyo. 5.30 Guess How Much I Love You. 5.40 Late Programs.</p> | <p>SBS VICELAND (31) 6am WorldWatch. 8.40 States Of Undress. 9.30 Shortland St. 11.00 Counter Space. Noon How To Rob A Bank. 12.55 Secrets Of America's Shadow Government. 1.50 Planet A. 2.20 Huang's World. 3.15 Feeding The Scrum. 3.45 WorldWatch. 5.15 Shortland St. 5.45 Joy Of Painting. 6.15 Forged In Fire. 7.05 Jeopardy! 7.35 8 Out Of 10 Cats. 8.30 Hoarders. 9.20 Adam Looking For Eve. 10.15 Late Programs.</p> | <p>7MATE (60) 6am Morning Programs. Noon Hellfire Heroes. 1.00 Boy To Man. 2.00 Big Easy Motors. 3.00 Timbersports. 3.30 Pawn Stars UK. 4.00 Pawn Stars Sth Africa. 4.30 Aussie Lobster Men. 5.30 Storage Wars. 6.00 American Pickers. 7.00 Pawn Stars. 7.30 MOVIE: Dunkirk. (2017, M) 9.45 MOVIE: We Were Soldiers. (2002, MA15+) 12.30am Late Programs.</p> | <p>9GEM (81) 6am TV Shop. 7.00 Creflo. 7.30 TV Shop. 10.30 Pointless. 11.30 My Favorite Martian. Noon Days Of Our Lives. 12.55 The Young And The Restless. 1.50 World's Greatest Cities. 2.50 MOVIE: The Lady With A Lamp. (1951) 5.00 Murder, She Wrote. 6.00 Antiques Roadshow. 7.00 Rugby League. NRL. Round 24. Melbourne Storm v Sydney Roosters. 9.25 Golden Point. 10.05 MOVIE: Double Impact. (1991, MA15+) 12.15am Late Programs.</p> | <p>10 BOLD (51) 6am Home Shopping. 8.00 The Doctors. 9.00 Escape Fishing With ET. 9.30 Reel Action. 10.00 MacGyver. Noon The Code. 1.00 Blue Bloods. 3.00 Bondi Rescue. 3.30 The Love Boat. 4.30 Star Trek: The Next Generation. 5.30 MacGyver. 7.30 NCIS. 8.30 Blue Bloods. 10.20 Evil. 11.15 Star Trek: Discovery. 12.15am Home Shopping. 2.15 The Code. 3.10 Star Trek: The Next Generation. 4.05 MacGyver.</p> |
| <p>NITV (34) 6am Morning Programs. 2pm Shortland St. 2.30 Cooking Hawaiian Style. 3.00 Jarjums. 4.00 Aussie Bush Tales. 4.10 Grace Beside Me. 4.35 Spartakus And The Sun Beneath The Sea. 5.00 Our Stories. 5.30 NITV News: Nula. 6.00 Bamay. 6.40 Undiscovered Vistas. 7.30 MOVIE: Osmosis Jones. (2001) 9.15 First Nations Bedtime Stories. 9.25 Through The Wormhole With Morgan Freeman. 10.15 On The Road. 11.25 Late Programs.</p> | <p>SBS WORLD MOVIES (32) 6am White Lion. Continued. (2010, PG) 6.30 Hunt For The Wilderpeople. (2016, PG) 8.25 Traffic. (1971, French) 10.15 The Four Musketeers: Revenge Of Milady. (1974, M) 12.15pm Umrika. (2015, M, Hindi) 2.10 Sun Children. (2020, PG, Farsi) 3.55 Delfin. (2019, PG, Spanish) 5.35 Boychoir. (2014, PG) 7.30 Lean On Pete. (2017, M) 9.45 Free Fire. (2016, MA15+) 11.20 Late Programs.</p> | <p>7TWO (62) 6am Home Shopping. 6.30 Travel Oz. 8.00 Harry's Practice. 8.30 Million Dollar Minute. 9.30 NBC Today. Noon Bargain Hunt. 1.00 Million Dollar Minute. 2.00 South Aussie With Cosi. 2.30 Sons And Daughters. 4.30 Emmerdale. 5.00 Coronation Street. 5.30 Border Security: International. 6.00 Bargain Hunt. 7.00 Better Homes And Gardens. 8.30 Escape To The Country. 11.30 Late Programs.</p> | <p>9GO! (82) 6am Children's Programs. Noon The Bionic Woman. 1.00 Buck Rogers. 2.00 Baywatch. 3.00 The Nanny. 3.30 3rd Rock. 4.00 That '70s Show. 4.30 Raymond. 5.30 The Nanny. 6.00 MOVIE: SCOOB! (2020, PG) 7.45 MOVIE: What Happens In Vegas. (2008, M) 9.45 MOVIE: Magic Mike XXL. (2015, MA15+) Midnight The Drop Off. 1.30 Metro Sexual. 3.20 Mike Tyson Mysteries. 3.30 Ninjaجو. 4.00 TV Shop. 5.00 Late Programs.</p> | <p>10 PEACH (52) 6am The Late Show With Stephen Colbert. 7.00 Friends. 7.30 Seinfeld. 9.00 Becker. 10.00 The Middle. 11.30 The King Of Queens. 12.30pm Frasier. 1.30 Seinfeld. 3.00 The King Of Queens. 4.00 Becker. 5.00 Frasier. 6.00 Friends. 8.00 The Big Bang Theory. 9.30 Mom. 10.30 Charmed. 11.30 Frasier. Midnight Shopping. 1.30 Stephen Colbert. 2.30 James Corden. 3.30 Becker. 4.30 Shopping. 5.30 Joseph Prince.</p> |



*Call for Terms & Conditions

total gym FIT

Need To Get Fit Fast?

Tone Up or Body Build, Get A Total Body Workout

- One Machine... That Does it All
- For All Ages Personalised Settings For Beginners and Advanced
- Effective Workout Fun, low impact workouts.
- Easy Storage Easily Folds Away



Air Roaster Pro + Pilates Kit & DVDs

Free*

\$790.00

Gifts

12564272-SN34-22

Saturday, August 27

| | | | | |
|--|---|---|--|--|
| <p>ABC TV (2) 6.00 Rage. (PG) 7.00 Weekend Breakfast. 9.00 Rage. (PG) 12.00 ABC News At Noon. 12.30 Vera. (Mav, R) 2.00 Midsomer Murders. (R) 3.30 Great Southern Landscapes. (PG, R) 4.00 Spicks And Specks. (PG, R) 4.50 Landline. (R) 5.20 David Attenborough's Conquest Of The Skies. (R)</p> | <p>SBS (3) 6.00 WorldWatch. 9.00 Cook Up With Adam Liaw Bitesize. (R) 9.10 Love Your Home And Garden. (PG) 10.05 Great Canal Journeys. (PG) 11.00 Paul O'Grady: For The Love Of Dogs. (PG) 12.00 WorldWatch. 2.00 Gymnastics. FIG Rhythmic World Cup Series. Highlights. 4.00 Trail Towns. (R) 4.30 Cycling. UCI World Tour. La Vuelta. Stage 7. Highlights. 5.30 Hell On Earth: WWII. (PG)</p> | <p>SEVEN (6) 6.00 NBC Today. 7.00 Weekend Sunrise. 10.00 The Morning Show: Weekend. (PG) Highlights from the past week. 12.00 Horse Racing. Mensie Stakes and San Domenico Stakes Race Day. 5.00 Seven News Adelaide. 5.30 Discover With RAA Travel. (PG) Presented by Kelly Golding.</p> | <p>NINE (8) 6.00 Getaway. (PG, R) 6.30 A Current Affair. (R) 7.00 Weekend Today. 10.00 Today Extra: Saturday. (PG) 12.00 Rugby Union. O'Reilly Cup. Wallaroos v Black Ferns. 2.15 Wallaroos V Black Ferns Post-Match. 2.30 Rugby Union. Rugby C'ship. Round 3. Australia v South Africa. From Adelaide Oval. 5.00 Wallabies V South Africa Post-Match. 5.30 Getaway. (PG, R)</p> | <p>TEN (5) 6am Morning Programs. 7.30 Wildlife Rescue. (PGm, R) 8.30 What's Up Down Under. (R) 9.00 Australia By Design: Innovations. (PG, R) 9.30 St10. (PG) 12.00 Freshly Picked. (R) 12.30 Living Room. (R) 1.30 Healthy Homes Aust. 2.00 Buy To Build. 2.30 Luxury Escapes. (PG, R) 3.00 Everyday Gourmet. (R) 3.30 Farm To Fork. (PG, R) 4.00 Taste Of Aust. (R) 4.30 Food Trail: South Africa. 5.00 News.</p> |
| <p>6.10 Extraordinary Escapes: Sindhu Vee. (PG, R) Part 3 of 4. 7.00 ABC News. Takes a look at today's top stories. 7.30 Grantchester. (Final, Mav) After another vagrant is found dead, Geordie realises he may have sent the wrong man to prison. 8.20 MOVIE: Philomena. (2013, Mal, R) A political journalist researches the story of a Catholic woman who gave birth out of wedlock in '50s Ireland. Judi Dench, Steve Coogan, Sophie Kennedy Clark. 9.55 Midsomer Murders. (Mals, R) A circus comes to town. 11.25 Rage. (MA15+adhlinsv) Music videos clips.</p> | <p>6.30 SBS World News. 7.35 World's Most Scenic Railway Journeys. (PG) 8.30 Secrets Of The Tower Of London. (PGa, R) Takes a look at the Tower of London. 9.25 Devon & Cornwall With Michael Portillo: Coverack To Trebah Gardens. (R) 10.20 Cycling. UCI World Tour. La Vuelta. Stage 8. 1.20 Going Places With Ernie Dingo. (R) 1.50 Destination Flavour: Japan Bitesize. (R) 2.00 Unknown Amazon. (Ml, R) 3.40 Food Safari. (R) 4.40 Destination Flavour Down Under Bitesize. (R) 5.00 NHK World English News Morning. 5.15 France 24 Feature. 5.30 ANC Philippines The World Tonight.</p> | <p>6.00 Seven News. 7.00 Border Security: Australia's Front Line. (PG, R) A man is found with unusual items. 7.30 MOVIE: Rogue One: A Star Wars Story. (2016, Mv, R) A group of resistance fighters joins together on a mission to steal the plans to the Death Star. Felicity Jones, Diego Luna. 10.20 MOVIE: X-Men Origins: Wolverine. (2009, Mlv, R) A mutant avenges the death of his girlfriend. Hugh Jackman, Liev Schreiber. 12.30 Instant Hotel. (PG, R) Hosted by Luke Jacobz. 2.00 Home Shopping. (R) 4.00 It's Academic. (R) 5.00 Million Dollar Minute. (R)</p> | <p>6.00 Nine News Saturday. 7.00 A Current Affair. 7.30 MOVIE: The Blind Side. (2009, PGdlv, R) A homeless teenager realises his dream of becoming a gridiron player, thanks to the aid of a kind family. Sandra Bullock, Tim McGraw. 10.10 MOVIE: Coach Carter. (2005, Mv, R) A basketball coach causes controversy. Samuel L. Jackson, Rob Brown. 12.40 Tipping Point. (PG, R) 1.35 Delish. (R) 2.00 TV Shop: Home Shopping. (R) 4.30 Global Shop. (R) 5.00 TV Shop: Home Shopping. (R) 5.30 Skippy The Bush Kangaroo. (R)</p> | <p>6.00 Luxury Escapes. Cameron Daddo heads to Europe. 6.30 Wildlife Rescue Australia. (Final, PGm) A turtle needs a fish hook removed. 7.30 The Dog House. (PG, R) Follows a team of devoted matchmakers as they pair homeless dogs with hopeful companions. 9.30 Ambulance. (Ma, R) Paramedics race to deal with a series of 999 calls for patients in cardiac arrest. 10.30 To Be Advised. 11.30 NCIS. (M, R) Gibbs must face the reality of his actions. 1.30 Home Shopping. (R) 4.30 Authentic. (PG) 5.00 Hour Of Power.</p> |
| <p>ABC TV PLUS (22) 6am Children's Programs. 7.10pm Shaun The Sheep. 7.20 Bluey. 7.30 Spicks And Specks. 8.00 Ql. 8.30 Live From The BBC. 9.15 Sammy J. 9.20 The Stand Up Sketch Show. (Final) 9.45 Whose Line Is It Anyway? 10.10 Would I Lie To You? 10.40 Doctor Who. 11.25 Daniel Muggleton: Let's Never Hang Out. 12.15am Friday Night Dinner. 12.40 Brassic. 1.25 David Attenborough's First Life. 2.20 Late Programs.</p> | <p>SBS VICELAND (31) 6am WorldWatch. 8.40 States Of Undress. 9.30 Basketball. WNBA. Playoffs. 11.30 Shortland St. Noon Fubar: The Age Of The Computer. 12.50 Speed With Guy Martin. 1.45 Noisy. 2.35 Over The Black Dot. 3.05 Yokayi Footy. 4.00 WorldWatch. 5.30 Gone Fishing With Mortimer & Whitehouse. 6.35 Domino Masters. 7.30 Impossible Engineering. 8.30 Biography: KISSstory. 10.05 Hoarders. 11.45 Late Programs.</p> | <p>7MATE (60) 6am Morning Programs. 10.30 Aussie Dreamlivers Texas. 11.00 On Tour With Allan Border. 11.30 Life Off Road. Noon Bokesworld. 12.30 Timbersports. 1.00 The Inaugurals. 2.30 Football. AFL Women's. Round 1. West Coast v Port Adelaide. 4.30 Last Car Garage. 5.30 Storage Wars. 6.00 Pawn Stars. 6.30 Football. AFL Women's. Round 1. Essendon v Hawthorn. 8.30 MOVIE: The Mule. (2018, M) 10.55 Late Programs.</p> | <p>9GEM (81) 6am Morning Programs. 12.30pm Rugby League. NRL Women's Premiership. Round 2. Brisbane Broncos v Sydney Roosters. 2.30 MOVIE: Ghost Ship. (1952, PG) 4.00 MOVIE: Earthquake. (1974, PG) 6.30 Rugby League. NRL. Round 24. South Sydney Rabbitohs v North Queensland Cowboys. 9.00 NRL Saturday Night Footy Post-Match. 9.20 MOVIE: Sicario: Day Of The Soldado. (2018, MA15+) 11.45 Late Programs.</p> | <p>10 BOLD (51) 6am Home Shopping. 9.00 The Doctors. 10.00 Pat Callinan's 4x4 Adventures. 11.00 Australia By Design: Innovations. 11.30 Healthy Homes Australia. Noon The Love Boat. 1.00 Star Trek: The Next Generation. 2.00 MacGyver. 4.00 Roads Less Travelled. 4.30 Waltzing Jimieoin. 5.00 Reel Action. 5.30 Scorpion. 7.30 NCIS. 8.30 NCIS: Los Angeles. 10.20 Blood And Treasure. 11.15 Late Programs.</p> |
| <p>NITV (34) 6am Morning Programs. 11.45 Undiscovered Vistas. 12.35pm Dance Rites. 2.05 Bamay. 2.10 Always Was Always Will Be. 2.50 Hockey. WA Men's Field Hockey. Premier Division 1. 4.20 Hockey. WA Women's Field Hockey. Premier Division 1. 5.50 Small Business Secrets. 6.20 Kriol Kitchen. 6.50 News. 7.00 The Casketeers. 7.30 First Australians. 8.30 The Wrestlers. 9.30 MOVIE: Scarface. (1983, MA15+) 12.30am Late Programs.</p> | <p>SBS WORLD MOVIES (32) 6am Boychoir. Continued. (2014, PG) 6.55 Kundun. (1997, PG) 9.20 Delfin. (2019, PG, Spanish) 11.00 The Fisher King. (1991, M) 1.30pm Hunt For The Wilderpeople. (2016, PG) 3.25 Traffic. (1971, French) 5.15 Big Fish. (2003, PG) 7.30 J.T. Leroy. (2018, M) 9.30 Dogs Don't Wear Pants. (2019, MA15+, Finnish) 11.25 Suspiria. (2018, MA15+) 2.10am Late Programs. 5.45 Big Fish. (2003, PG)</p> | <p>7TWO (62) 6am Home Shopping. 8.30 Travel Oz. 10.00 Australia: The Story Of Us. 11.00 RSPCA Animal Rescue. 11.30 Horse Racing. Memsie Stakes and San Domenico Stakes Race Day. Noon Sydney Weekender. 12.30 Weekender. 1.00 Auction Squad. 3.00 Escape To The Country. 5.00 Border Security: International. 5.30 The Amazing Homemakers. 6.30 The Yorkshire Vet. 8.30 Escape To The Country. 11.30 Late Programs.</p> | <p>9GO! (82) 6am Children's Programs. 1.30pm Raymond. 2.00 Motor Racing. Targa Tasmania. Replay. 3.00 Motor Racing. IndyCar Series. Bommarito Automotive Group 500. H'lights. 4.05 The Channel: The World's Busiest Waterway. 5.05 Mr Mayor. 5.35 MOVIE: Sonic The Hedgehog. (2020, PG) 7.30 MOVIE: Warcraft. (2016, M) 10.00 MOVIE: Mortal Engines. (2018, M) 12.30am Late Programs.</p> | <p>10 PEACH (52) 6am The Late Show With Stephen Colbert. 7.00 The King Of Queens. 8.00 Frasier. 9.00 Becker. 10.00 Friends. Noon The King Of Queens. 1.00 Frasier. 1.30 To Be Advised. 5.00 Friends. 6.00 The Big Bang Theory. 10.15 Friends. 12.15am Home Shopping. 1.45 The Big Bang Theory. 2.35 Nancy Drew. 3.30 Charmed. 4.30 Home Shopping.</p> |

Thursday, 25 August, 2022 17

Sunday, August 28

| | | | | |
|--|--|---|---|---|
| <p>ABC TV (2)</p> <p>6.00 Rage. (PG) 7.00 Weekend Breakfast. 9.00 Insiders. 10.00 Offsiders. 10.30 The World This Week. (R) 11.00 Compass. (PG, R) 11.30 Songs Of Praise. (R) 12.00 ABC News At Noon. 12.30 Landline. 1.30 Gardening Australia. (R) 2.30 Muster Dogs. (R) 3.30 Rick Stein's Road To Mexico. (R) 4.30 Win The Week. (PG, R) 5.00 Art Works. (PG, R) 5.30 Antiques Roadshow. (PG, R)</p> | <p>SBS (3)</p> <p>6.00 WorldWatch. 9.00 Cook Up With Adam Liaw Bitesize. (R) 9.10 Love Your Home And Garden. (PG) 10.05 Great Canal Journeys. (PG) 11.00 Paul O'Grady: For The Love Of Dogs. (PG) 12.00 WorldWatch. 1.00 Speedweek. 3.00 Countdown To Qatar 2022. 4.00 The Rising. 4.30 Cycling. UCI World Tour. La Vuelta. Stage 8. Highlights. 5.30 Hell On Earth: WWII. (PG)</p> | <p>SEVEN (6)</p> <p>6.00 NBC Today. 7.00 Weekend Sunrise. 10.00 The Morning Show: Weekend. (PG) Highlights from the past week. 12.00 Football. SANFL. Finals. 3.00 Football. SANFL. Finals. 5.30 South Aussie With Cosi. (PG) Hosted by Andrew "Cosi" Costello.</p> | <p>NINE (8)</p> <p>6.00 Fishing Australia. (R) 6.30 A Current Affair. 7.00 Weekend Today. 10.00 The AFL Sunday Footy Show. (PG) 12.00 Sports Sunday. (PG) 1.00 The Garden Gurus. 1.30 Explore. (R) 1.40 Country House Hunters Australia. (R) 2.40 The Block. (PGL, R) 5.00 News: First At Five. 5.30 Hello SA. (PG)</p> | <p>TEN (5)</p> <p>6.00 Mass. 6.30 Turning Point. (PGA) 7.00 Joseph Prince. 7.30 Joel Osteen. 8.00 GCBC. (R) 8.30 Living Room. (R) 9.30 Studio 10: Sunday. (PG) 12.00 To Be Advised. 2.30 Luxury Escapes. (R) 3.00 Australia By Design: Innovations. (Final, PG) 3.30 My Market Kitchen. (R) 4.00 Farm To Fork. (PG, R) 4.30 Taste Of Australia With Hayden Quinn. 5.00 10 News First.</p> |
| <p>6.30 Compass: The Silent World Of Barry Priori – Signing Not Waving. (R) Celebrates the life of Barry Priori. 7.00 ABC News Sunday. 7.40 Spicks And Specks. (PG) Hosted by Adam Hills. 8.30 Vera. (Final, PG) DCI Vera Stanhope investigates after the body of a woman is washed up on the banks of the River Tyne. 10.00 Miniseries: The War Of The Worlds. (Mv, R) Part 3 of 3. 11.00 The Capture. (Mlv, R) The stakes intensify for Shaun. 12.00 MOVIE: Philomena. (2013, Mal, R) Judi Dench. 1.35 Vanity Fair. (PG, R) 2.25 Rage. (MA15+adhlnsv) 4.00 Classic Countdown. (Final, PG, R) 5.00 Insiders. (R)</p> | <p>6.30 SBS World News. 7.35 Tutankhamun: Secrets Of The Toxic Tomb. (PG) Part 1 of 2. 9.25 Zelenskyy: The Man Who Took On Putin. (PG, R) A look at President Volodymyr Zelenskyy. 9.55 9/11: The Unheeded Warning. (MA15+v, R) A look at the 9/11 terrorist attacks. 10.55 Cycling. UCI World Tour. La Vuelta. Stage 9. 1.15 Going Places With Ernie Dingo. (R) 1.45 Destination Flavour Down Under Bitesize. (R) 1.50 Destination Flavour: Japan Bitesize. (R) 2.00 Pandemic 2020. (Malv, R) 3.10 Food Safari. (R) 4.45 Destination Flavour Down Under Bitesize. (R) 4.50 Destination Flavour: Japan Bitesize. (R) 5.00 NHK World English News Morning. 5.15 France 24 Feature. 5.30 Al Jazeera News.</p> | <p>6.00 Seven News. 7.00 My Kitchen Rules. (PGL) Hosted by Manu Feildel and Curtis Stone. 8.40 7NEWS Spotlight. Takes a look at an investigation. 9.40 Homicide: With Ron Iddles: Wayne Amey. (Mdlv, R) Former police detective Ron Iddles takes a look at the 2013 murder of Wayne Amey. 10.45 Undercurrent: Real Murder Investigation: The Boat And The Body. (Madlv, R) A look into the disappearance of Bob Chappell. 11.50 Killer Tapes: The Game Show Serial Killer. (Mlv, R) 12.50 Crash Investigation Unit. (PGa, R) 2.00 Home Shopping. (R) 3.30 Million Dollar Minute. (R) 4.00 NBC Today. 5.00 Seven Early News. 5.30 Sunrise.</p> | <p>6.00 Nine News Sunday. 7.00 The Block. (PGL) Hosted by Scott Cam. 8.30 60 Minutes. Current affairs program, investigating, analysing and uncovering the issues affecting all Australians. 9.30 Nine News Late. Takes a look at the latest news and events from Australia and around the world. 10.00 The First 48: Room For The Night/Down And Out. (Ma) Takes a look at two homicides. 11.00 Killer Couples: Angela Hill And Logan McFarland. (MA15+adv) A look at Angela Hill and Logan McFarland. 11.50 First Responders. (Malm) 12.40 Tipping Point. (PG, R) 1.30 TV Shop: Home Shopping. (R) 4.00 Believer's Voice Of Victory. (PGA) 4.30 Take Two. (R) 5.00 News Early Edition. 5.30 Today.</p> | <p>6.30 The Sunday Project. A look at the day's news. 7.30 The Masked Singer Australia. (Final) The remaining masked singers perform one last time before the winner is crowned. 8.30 NCIS: Hawai'i. (Mv) As Jane investigates her former mentor Maggie's kidnapping, she is shocked when she learns a troubling truth and enlists her team and Whistler to prove her findings. 9.30 FBI. (Mv, R) Special Agent Omar Adom and the team come to suspect that a violent terrorist is back from the dead while investigating the hijacking of a truck filled with armour-piercing ammunition. 11.30 The Sunday Project. (R) A look at the day's news. 12.30 Home Shopping. (R) 4.30 CBS Mornings.</p> |
| <p>ABC TV PLUS (22) 6am Children's Programs. 7.10pm Shaun The Sheep. 7.20 Bluey. 7.30 Compass. 8.00 You Can't Ask That. 8.30 Louis Theroux: America's Medicated Kids. 9.35 Australia's Favourite Tree. 10.35 Civilisations. 11.35 MOVIE: The Girl On The Train. (2016, MA15+) 1.20am George Clarke's Amazing Spaces. 2.10 ABC News Update. 2.15 Close. 5.00 Clangers. 5.15 Hoot Hoot Go! 5.20 Sarah & Duck. 5.30 Late Programs.</p> | <p>SBS VICELAND (31) 6am Morning Programs. 9.30 Shortland St. 11.00 Counter Space. Noon Polygamy: Three Wives, One Husband. 12.55 VICE Sports. 1.25 The Obesity Myth. 2.30 Secrets Of Our Cities. 3.25 WorldWatch. 3.55 Underground Worlds. 5.45 Life After People. 6.40 How Not To Get Cancer. 7.35 Abandoned Engineering. 8.30 The UnXplained. 9.20 MOVIE: Dallas Buyers Club. (2013, MA15+) 11.30 Late Programs.</p> | <p>7MATE (60) 6am Morning Programs. 1pm Hook, Line And Sinker. 2.00 On The Fly. 2.30 Merv Hughes Fishing. 3.00 Al McGlashan's Fish'n With Mates. 3.30 My Fishing Place. 4.00 Fishing Addiction. 5.00 Shipping Wars. 5.30 Football. SANFL. Finals. 6.00 American Pickers. 7.00 MOVIE: Harry Potter And The Deathly Hallows: Part 2. (2011, PG) 9.35 MOVIE: The A-Team. (2010, M) 12.05am Late Programs.</p> | <p>9GEM (81) 6am Morning Programs. 10.00 Getaway. 10.30 NRL Sunday Footy Show. 12.30pm MOVIE: Brighton Rock. (1948, PG) 2.30 Rugby League. NRL. Round 24. Gold Coast Titans v Newcastle Knights. 5.30 Rugby League. NRL Women's Premiership. Round 2. Gold Coast Titans v Newcastle Knights. 7.30 Keeping Up Appearances. 8.30 MOVIE: Rain Man. (1988, M) 11.15 Late Programs.</p> | <p>10 BOLD (51) 6am Home Shopping. 7.30 Key Of David. 8.00 The Doctors. 9.00 Pat Callinan's 4x4 Adventures. 10.00 Reel Action. 11.00 Healthy Homes Australia. 11.30 Buy To Build. Noon Scorpion. 2.00 Tough Tested. 3.00 The Offroad Adventure Show. 4.00 Roads Less Travelled. 4.30 Waltzing Jimmein. 5.00 iFish. 5.30 Bondi Rescue. 6.30 MacGyver. 7.30 NCIS. 10.20 48 Hours. 11.15 Late Programs.</p> |
| <p>NITV (34) 6am Morning Programs. 1pm Rugby Union. Ella 7s. 1.30 VICE Sports. 2.00 Froth. 2.30 Still Frothin'. 3.00 Rugby League. NRL NT. 4.30 Rugby League. NRL. WA Womens First Grade Premiership League. 6.00 Elements. 6.30 News. 6.40 Natural Born Rebels. 7.40 Who Killed Malcolm X. 8.30 Pariah: The Lives And Deaths Of Sonny Liston. 10.05 MOVIE: Pluto Nash. (2002, M) 11.45 Late Programs.</p> | <p>SBS WORLD MOVIES (32) 6am Big Fish. Continued. (2003, PG) 8.00 The Emperor's Club. (2002, PG) 10.00 Lean On Pete. (2017, M) 12.15pm Styx. (2018, M) 2.05 Boychoir. (2014, PG) 4.00 Kundun. (1997, PG) 6.25 The Bookshop. (2017, PG) 8.30 Mr Jones. (2019, MA15+) 10.40 Scarface. (1983, MA15+) 1.45am Honey Boy. (2019, MA15+) 3.35 Kundun. (1997, PG)</p> | <p>7TWO (62) 6am Morning Programs. 1pm The Great Australian Doorstep. 1.30 Discover With RAA Travel. 2.00 The Bowls Show. 3.00 My Italian Family. 3.30 Equestrian. FEI World C'ships. Dressage Grand Prix Special. H'lights. 4.45 To Be Advised. 6.00 Billy Connolly: The Ultimate World Tour. 7.00 Border Security. 8.30 Chris Tarrant's Extreme Railways. 9.30 Mighty Trains. 10.30 World's Most Extreme Airports. 12.30am Late Programs.</p> | <p>9GO! (82) 6am Children's Programs. 1.30pm America's Top Dog. 2.30 Top Chef. 3.30 Say Yes To The Dress: UK. 4.30 Full House. 5.00 MOVIE: Superman II. (1980, PG) 7.30 MOVIE: War Of The Worlds. (2005, M) 9.45 MOVIE: In Time. (2011, M) 11.55 Rise. 12.50am Below Deck. 2.30 Say Yes To The Dress: UK. 3.00 Power Rangers Dino Super. 3.30 Beyblade Burst: Quad Drive. 4.00 Yu-Gi-Oh! Sevens. 4.30 Late Programs.</p> | <p>10 PEACH (52) 6am The Big Bang Theory. 10.00 Friends. 2pm The Middle. 3.00 Friends. 5.00 Shaun Micallef's Brain Eisteddfod. 6.00 The Big Bang Theory. 10.30 Ghosts. 11.30 Friends. Midnight Home Shopping. 1.30 MOVIE: The Perks Of Being A Wallflower. (2012, M) 3.30 The Big Bang Theory. 4.30 Home Shopping.</p> |



Need To Get Fit Fast?

Tone Up or Body Build, Get A Total Body Workout

- One Machine... That Does it All
- For All Ages Personalised Settings For Beginners and Advanced
- Effective Workout Fun, low impact workouts.
- Easy Storage Easily Folds Away



Free
Air Roaster Pro + Pilates Kit & DVDs

Free*
\$790.00
Gifts

12564273-SN34-22

*Call for Terms & Conditions

total gym FIT

Call Now! 1800 440 440

Monday, August 29

| | | | | |
|---|--|--|--|--|
| <p>ABC TV (2)</p> <p>6.00 News Breakfast. 9.00 ABC News Mornings. 10.00 Landline. (R) 11.00 Antiques Roadshow. (PG, R) 12.00 ABC News At Noon. 1.00 Rosehaven. (PG, R) 1.25 Vera. (Mav, R) 3.00 Escape From The City. (R) 4.00 Think Tank. (PG, R) 5.00 Anh's Brush With Fame. (PG, R) 5.25 Hard Quiz. (PG, R)</p> | <p>SBS (3)</p> <p>6.00 WorldWatch. 7.45 Soccer. FIFA U-20 Women's World Cup. Final. 10.15 Going Places. (PG, R) 10.45 Bamay. (R) 11.10 WorldWatch. 1.00 Al Jazeera News Hour. 2.00 The Best Of The HAVASI Symphonic. (PG) 3.35 The Cook Up With Adam Liaw. (PG, R) 4.05 Jeopardy! 4.30 Letters And Numbers. (R) 5.00 Cycling. UCI World Tour. La Vuelta. Stage 9. Highlights.</p> | <p>SEVEN (6)</p> <p>6.00 Sunrise. 9.00 The Morning Show. (PG) 11.30 Seven Morning News. 12.00 MOVIE: Dying To Be Loved. (2016, Mav, R) 2.00 Criminal Confessions: Cold Justice Confessions. (Mav) 3.00 The Chase. 4.00 Seven News At 4. 5.00 The Chase Australia.</p> | <p>NINE (8)</p> <p>6.00 Today. 9.00 Today Extra. (PG) 11.30 Morning News. 12.00 The Block. (PGL, R) 1.30 Getaway. (PG, R) 2.00 Pointless. (PG) 3.00 Tipping Point. (PG) 4.00 Millionaire Hot Seat. 5.00 Afternoon News.</p> | <p>TEN (5)</p> <p>6.00 Ent. Tonight. (R) 6.30 GCBC. (R) 7.00 Judge Judy. (PG, R) 7.30 Bold. (R) 8.00 10 News First: Breakfast. 8.30 Studio 10. (PG) 12.00 Dr Phil. (PGA) 1.00 To Be Advised. 2.20 Entertainment Tonight. 2.30 My Market Kitchen. (R) 3.00 Judge Judy. (PG, R) 3.30 Farm To Fork. (PG, R) 4.00 Everyday Gourmet With Justine Schofield. 4.30 The Bold And The Beautiful. 5.00 10 News First.</p> |
| <p>6.00 The Drum. 7.00 ABC News. 7.30 7.30. 8.00 Back Roads: King Island, Tasmania. (Final) Heather Ewart heads to King Island. 8.30 Four Corners. Investigative journalism program. 9.20 Media Watch. (PG) Hosted by Paul Barry. 9.35 China Tonight. A look at current affairs from China. 10.05 ABC Late News. 10.20 The Business. (R) 10.40 Q+A. (R) 11.45 Vera. (Final, PG, R) 1.15 Vanity Fair. (PG, R) 2.05 Rage. (MA15+adhlnsv) 4.25 The Drum. (R) 5.25 7.30. (R)</p> | <p>6.00 The Cook Up With Adam Liaw. (PG) 6.30 SBS World News. 7.30 Saving Lives At Sea. (Final, M) Police call for lifeboat assistance. 8.40 DNA Family Secrets. (PG) Stacey Dooley meets 46-year-old Mel. 9.50 24 Hours In Emergency: Support Bubble. (Ma, R) An elderly man snaps his ankle in two places. 10.45 SBS World News Late. 11.15 Beforeigners. (Return, MA15+alv) 12.10 Outlander. (MA15+sv, R) 1.20 Miss S. (Mav, R) 4.00 VICE Guide To Film. (MA15+dl, R) 4.30 Food Safari. (R) 5.00 NHK World English News Morning. 5.30 ANC Philippines The World Tonight.</p> | <p>6.00 Seven News. 7.00 Home And Away. (PGA) 7.30 My Kitchen Rules. (PGL) Four teams tackle the second last chance cook off. 9.00 9-1-1: Lone Star. (Mav) Owen travels to Los Angeles to confront his estranged father and some painful childhood memories. 10.00 S.W.A.T. (Mav) SWAT helps the FBI track down a mob informant. 11.00 The Latest: Seven News. 11.30 Heartbreak Island Australia. (Mls) 12.35 Cannonball. (PG, R) 2.00 Home Shopping. (R) 4.00 NBC Today. 5.00 Seven Early News. 5.30 Sunrise.</p> | <p>6.00 Nine News. 7.00 A Current Affair. 7.30 The Block. (PGL) Hosted by Scott Cam. 8.40 Emergency. (Mam) Luke and Emma are grateful for a good early sign from a motorbike rider who collided with a car. 9.40 Footy Classified. (M) Footy experts tackle the AFL's big issues. 10.40 Nine News Late. 11.10 Fortunate Son. (Madv) 12.00 Emergency. (Mhv, R) 12.50 Hello SA. (PG) 1.15 Garden Gurus Moments. (R) 1.30 TV Shop: Home Shopping. (R) 2.30 Global Shop. (R) 3.00 TV Shop: Home Shopping. (R) 4.00 Believer's Voice Of Victory. (PGA) 4.30 A Current Affair. (R) 5.00 News Early Edition. 5.30 Today.</p> | <p>6.30 The Project. A look at the day's news and events. 7.30 The Amazing Race Australia. (Return, PG) Hosted by Beau Ryan. 9.00 Have You Been Paying Attention? (Malns) Celebrity panellists compete to see who can remember the most about events of the week. 10.00 Just For Laughs Australia. (MA15+s) Hosted by Nath Valvo. 10.30 The Montreal Comedy Festival. (MA15+ls, R) Stand-up performances from comedians. 11.30 The Project. (R) 12.30 The Late Show With Stephen Colbert. (PG) 1.30 Home Shopping. (R) 4.30 CBS Mornings.</p> |
| <p>ABC TV PLUS (22) 6am Children's Programs. 7.20pm Bluey. 7.30 David Attenborough's First Life. 8.30 George Clarke's Amazing Spaces. 9.15 Restoration Roadshow. 10.15 Catalyst. 11.15 Adam Hills: The Last Leg. 11.55 Penn & Teller: Fool Us. 12.40am Beyond The Towers. 1.35 Red Dwarf. 2.05 ABC News Update. 2.10 Close. 5.00 Clangers. 5.15 Hoot Hoot Go! 5.20 Sarah & Duck. 5.30 Late Programs.</p> | <p>SBS VICELAND (31) 6am Morning Programs. 11.00 Counter Space. 11.30 Wellington Paranormal. Noon Border To Border. 12.30 The Obesity Myth. 1.35 Donkmaster. 2.00 Years Of Living Dangerously. 3.55 WorldWatch. 5.15 Shortland St. 5.45 Joy Of Painting. 6.15 Forged In Fire. 7.05 Jeopardy! 7.30 News. 7.35 8 Out Of 10 Cats. 8.30 Dark Side Of The '90s. 9.25 The Casketeers. (Return) 10.25 Late Programs.</p> | <p>7MATE (60) 6am Morning Programs. 1pm Boy To Man. 2.00 Leepu And Pitbull. 3.00 Shipping Wars. 3.30 Motor Racing. Supercars Support 4.30 Motor Racing. Supercars Support Races. Porsche Carrera Cup Australia. Highlights. 5.30 Storage Wars. 6.00 American Pickers. 7.00 Pawn Stars. 7.30 Full Custom Garage. 8.30 MOVIE: Die Hard: With A Vengeance. (1995, M) 11.05 Late Programs.</p> | <p>9GEM (81) 6am Morning Programs. 11.30 My Favorite Martian. Noon Days Of Our Lives. 12.55 The Young And The Restless. 1.50 World's Greatest Cities. 2.50 Antiques Roadshow. 3.20 MOVIE: Nicholas Nickleby. (1947) 5.30 Murder, She Wrote. 6.30 Antiques Roadshow. 7.30 Death In Paradise. 8.30 Miniseries: Agatha Christie's The ABC Murders. 10.30 Law And Order: Special Victims Unit. 11.30 Late Programs.</p> | <p>10 BOLD (51) 6am Home Shopping. 8.00 The Doctors. 9.00 Escape Fishing With ET. 9.30 Reel Action. 10.00 Tough Tested. 11.00 MacGyver. Noon NCIS: New Orleans. 1.00 Walker, Texas Ranger. 3.00 Bondi Rescue. 3.30 The Love Boat. 4.30 Star Trek: The Next Generation. 5.30 MacGyver. 7.30 NCIS. 10.20 Blue Bloods. 11.15 Motor Racing. Formula 1. Race 14. Belgian Grand Prix. 12.15am Shopping. 2.15 Late Programs.</p> |
| <p>NITV (34) 6am Morning Programs. 1.30pm Elements. 2.00 Shortland St. 2.30 Kriol Kitchen. 3.00 Jarjums. 3.50 Wolf Joe. 4.00 Aussie Bush Tales. 4.10 Grace Beside Me. 4.35 Spartakus And The Sun Beneath The Sea. 5.00 Our Stories. 5.30 APTN National News. 6.00 Bamay. 6.40 News. 6.50 Undiscovered Vistas. 7.40 Through The Wormhole With Morgan Freeman. 8.30 Karla Grant Presents. 10.10 Superstition. 11.00 Late Programs.</p> | <p>SBS WORLD MOVIES (32) 6am The Bookshop. (2017, PG) 8.05 My Brilliant Career. (1979) 10.00 Elementary. (2016, M, French) Noon White Tiger. (2012, M, Russian) 2.00 Big Fish. (2003, PG) 4.15 The Emperor's Club. (2002, PG) 6.15 Little Men. (2016, PG) 7.50 Mulan Legend. (2020, Mandarin) 9.30 Cliff Walkers. (2021, MA15+, Mandarin) 11.45 Late Programs. 5.50am The Emperor's Club. (2002, PG)</p> | <p>7TWO (62) 6am Shopping. 6.30 Life Off Road. 7.00 The Bowls Show. 8.00 Harry's Practice. 8.30 Million Dollar Minute. 9.30 NBC Today. 10.30 Better Homes. Noon Crazy On A Plane. 1.00 Million Dollar Minute. 2.00 Weekender. 2.30 Sons And Daughters. 4.30 Emmerdale. 5.00 Coronation Street. 5.30 Escape To The Country. 6.30 Bargain Hunt. 7.30 Doc Martin. 8.30 A Touch Of Frost. 10.15 Criminal Confessions. 11.15 Late Programs.</p> | <p>9GO! (82) 6am Children's Programs. Noon The Bionic Woman. 1.00 Buck Rogers. 2.00 Baywatch. 3.00 The Nanny. 3.30 Raymond. 5.30 The Nanny. 6.00 3rd Rock. 6.30 That '70s Show. 7.00 Young Sheldon. 7.30 RBT. 8.30 MOVIE: Lock, Stock And Two Smoking Barrels. (1998, MA15+) 10.40 Young Sheldon. 11.05 Up All Night. 11.35 Raymond. 12.05am 90 Day Fiance: Happily Ever After? (Premiere) 1.00 Late Programs.</p> | <p>10 PEACH (52) 6am The Big Bang Theory. 7.00 Friends. 10.00 The Middle. Noon Nancy Drew. 1.00 Charmed. 2.00 The Big Bang Theory. 3.00 The King Of Queens. 4.00 Becker. 5.00 Frasier. 6.00 Friends. 8.00 The Big Bang Theory. 9.30 Seinfeld. 11.00 Frasier. Midnight Home Shopping. 1.30 The Late Show With Stephen Colbert. 2.30 The Late Late Show With James Corden. 3.30 The King Of Queens. 4.30 Home Shopping.</p> |

18 Thursday, 25 August, 2022

| | | | | |
|--|--|---|--|--|
| ABC TV (2) 6.00 News Breakfast. 9.00 ABC News Mornings. 10.00 Foreign Correspondent. (R) 10.30 China Tonight. (R) 11.00 Our Brain. (PG, R) 12.00 ABC News At Noon. 1.00 Miniseries: The War Of The Worlds. (Mv, R) 1.55 The Durrells. (PG, R) 3.00 Escape From The City. (R) 4.00 Think Tank. (PG, R) 4.55 Anh's Brush With Fame. (PG, R) 5.25 Hard Quiz. (PG, R) | SBS (3) 6.00 WorldWatch. 9.00 Inside The Modelling Agency. (PG) 9.55 Station: Trouble On The Tracks. (PG) 10.55 Vienna: Empire, Dynasty And Dream. (PG) 12.00 WorldWatch. 2.00 Destination Flavour China Bitesize. (R) 2.10 Unknown Amazon. (PGaw, R) 3.00 A Wetland For Te Waihora. (PG) 3.40 The Cook Up. (PG, R) 4.10 London's Great Bridges. (PG, R) 5.05 Jeopardy! 5.30 Letters And Numbers. (R) | SEVEN (6) 6.00 Sunrise. 9.00 The Morning Show. (PG) 11.30 Seven Morning News. 12.00 MOVIE: A Stolen Past. (2018, Mav) 2.00 What The Killer Did Next: Helen Bailey. (Mav, R) 3.00 The Chase. 4.00 Seven News At 4. 5.00 The Chase Australia. | NINE (8) 6.00 Today. 9.00 Today Extra. (PG) 11.30 Morning News. 12.00 The Block. (PGL, R) 1.00 Emergency. (Mam, R) 2.00 Pointless. (PG) 3.00 Tipping Point. (PG) 4.00 Millionaire Hot Seat. 5.00 Afternoon News. | TEN (5) 6.00 Entertainment Tonight. (R) 6.30 Good Chef Bad Chef. (R) 7.00 Judge Judy. (PG, R) 7.30 The Bold And The Beautiful. (R) 8.00 10 News First: Breakfast. 8.30 Studio 10. (PG) 12.00 Dr Phil. (Mav) 1.00 To Be Advised. 2.30 Entertainment Tonight. 3.00 Judge Judy. (PG, R) 3.30 Farm To Fork. (PG, R) 4.00 Everyday Gourmet With Justine Schofield. 4.30 The Bold And The Beautiful. 5.00 10 News First. |
| 6.00 The Drum. 7.00 ABC News. 7.30 7.30. 8.00 Great Southern Landscapes: Wilderness. Rachel Griffiths travels to Tower Hill. 8.30 Old People's Home For Teenagers. Part 1 of 5. 9.30 Science Of Drugs With Richard Roxburgh: The Stimulants. (MA15+d) Part 3 of 4. 10.30 ABC Late News. 10.45 The Business. (R) 11.05 Four Corners. (R) 11.50 Media Watch. (PG, R) 12.05 The Capture. (Mlv, R) 1.05 Vanity Fair. (PG, R) 1.55 The Durrells. (PG, R) 2.45 Rage. (MA15+adhlsv) 4.25 The Drum. (R) 5.25 7.30. (R) | 6.00 The Cook Up With Adam Liaw. (PG) 6.30 SBS World News. 7.30 Great Coastal Railway Journeys: Forvie To Peterhead. (PG) 8.30 Insight. Presented by Kumi Taguchi. 9.30 Dateline: Thailand - Drugs, Tourists And Prison Time. A look at Thailand's drug laws. 10.00 SBS World News Late. 10.30 The Point. (R) 11.00 Cycling. UCI World Tour. La Vuelta. Stage 10. 1.20 Going Places With Ernie Dingo. (R) 1.50 Destination Flavour: Japan Bitesize. (R) 2.00 La Unidad. (MA15+v, R) 4.00 Food Safari. (R) 5.00 NHK World English News Morning. 5.30 ANC Philippines The World Tonight. | 6.00 Seven News. 7.00 Home And Away. (PG) 7.30 My Kitchen Rules. (PGL) Four teams go head-to-head preparing a three course meal to wow judges Manu Feildel and Curtis Stone. 9.10 Harry Palmer: The Ipcress File. (Mav) Harry's incarceration in a brutal American jail is only the start of his nightmare journey. 11.15 The Latest: Seven News. 11.45 Celebrity Obsessed: Gianni Versace. (MA15+av, R) A look at the murder of Gianni Versace. 12.45 Australia's Cheapest Weddings. (PG, R) 2.00 Home Shopping. (R) 4.00 NBC Today. 5.00 Seven Early News. 5.30 Sunrise. | 6.00 Nine News. 7.00 A Current Affair. 7.30 The Block. (PGL) Hosted by Scott Cam. 8.40 The Hundred With Andy Lee. Andy Lee is joined by a panel of comedians and 100 Aussies to explore the fun behind the facts. 9.40 True Story With Hamish & Andy: Lisa. (PGH, R) Comedy duo Hamish Blake and Andy Lee meet Lisa, who shares a story about love gone wrong. 10.40 Nine News Late. 11.10 Law & Order: Organized Crime. (Mv) 11.55 Game Of Silence. (MA15+av) 12.45 Tipping Point. (PG, R) 1.30 TV Shop: Home Shopping. (R) 4.00 Believer's Voice Of Victory. (PGa) 4.30 A Current Affair. (R) 5.00 News Early Edition. 5.30 Today. | 6.30 The Project. A look at the day's news and events. 7.30 The Amazing Race Australia. (PGL) The teams navigate their way to Marrakech where they must devour a local specialty. 9.00 The Cheap Seats. (Mal) From major news stories to entertainment and viral videos, presenters Melanie Bracewell and Tim McDonald take a look at the week that was. 10.00 NCIS. (Mv, R) The team searches for Gibbs. 11.00 NCIS: Los Angeles. (Mv, R) NCIS obtains a hard drive with a fake video. 12.00 The Project. (R) 1.00 The Late Show With Stephen Colbert. (PG) 2.00 Home Shopping. (R) 4.30 CBS Mornings. |
| ABC TV PLUS (22) 6am Children's Programs. 7.20pm Bluey. 7.30 Spicks And Specks. 8.00 Would I Lie To You? 8.30 Adam Hills: The Last Leg. 9.15 Friday Night Dinner. 9.40 Rosehaven. 10.05 Aftertaste. (Final) 10.35 Motherland. 11.05 Whose Line Is It Anyway? 11.30 Brassic. 12.15am Ross Noble: Stand Up Series. 12.45 The Stand Up Sketch Show. 1.10 Mock The Week. 1.40 ABC News Update. 1.45 Close. 5.00 Late Programs. | SBS VICELAND (31) 6am WorldWatch. 8.40 States Of Undress. 9.30 Shortland St. 11.00 Wellington Paranormal. Noon VICE. 1.10 The Obesity Myth. 2.15 Curse Of Oak Island. 3.45 WorldWatch. 5.15 Shortland St. 5.45 Joy Of Painting. 6.15 Forged In Fire. 7.05 Jeopardy! 7.35 8 Out Of 10 Cats Does Countdown. 8.30 Gun Shot Wound. 9.30 Prison Life: Justice In Japan. 10.35 Cavendish. 11.25 Das Boot. 12.25am Late Programs. | 7MATE (60) 6am Morning Programs. 10.00 Pawn Stars. 10.30 Storage Wars. 11.00 American Pickers. Noon Hellfire Heroes. 1.00 Boy To Man. 2.00 Big Easy Motors. 3.00 Shipping Wars. 3.30 Pawn Stars UK. 4.00 Pawn Stars Sth Africa. 4.30 Aussie Lobster Men. 5.30 Storage Wars. 6.00 American Pickers. 7.00 Pawn Stars. 7.30 Highway Patrol. 8.30 Outback Opal Hunters. 10.30 Jade Fever. 11.30 Late Programs. | 9GEM (81) 6am Tennis. US Open. Day 1. Continued. 12.30pm My Favorite Martian. 1.00 Days Of Our Lives. 1.55 The Young And The Restless. 2.50 Explore. 3.00 Antiques Roadshow. 4.00 MOVIE: Wherever She Goes. (1951) 5.30 Murder, She Wrote. 6.30 Antiques Roadshow. 7.30 New Tricks. 8.30 The Closer. 9.30 Rizzoli & Isles. 10.30 Law & Order: SVU. 11.30 Chicago P.D. 12.30am Tennis. US Open. Day 2. | 10 BOLD (51) 6am Home Shopping. 8.00 The Doctors. 9.00 Escape Fishing With ET. 9.30 Reel Action. 10.00 MacGyver. Noon NCIS: New Orleans. 1.00 Walker, Texas Ranger. 3.00 To Be Advised. 4.30 Star Trek: The Next Generation. 5.30 MacGyver. 7.30 NCIS. 8.30 Bull. 10.20 48 Hours. 12.15am Home Shopping. 2.15 Elementary. 3.10 Star Trek: The Next Generation. 4.05 MacGyver. |
| NITV (34) 6am Morning Programs. 2pm Shortland St. 2.30 Kriol Kitchen. 3.00 Jarjums. 4.00 Aussie Bush Tales. 4.10 Grace Beside Me. 4.35 Spartakus And The Sun Beneath The Sea. 5.00 Our Stories. 5.30 Indian Country Today News. 6.00 Bamay. 6.30 News. 6.40 Undiscovered Vistas. 7.30 The Point. 8.00 Spirit Talker. 8.30 Over The Black Dot. 9.00 Feeding The Scrum. 9.30 Letterkenny. 10.00 The Crimson Rivers. 11.00 Late Programs. | SBS WORLD MOVIES (32) 6am The Emperor's Club. Continued. (2002, PG) 7.50 Little Men. (2016, PG) 9.25 Our Little Sister. (2015, PG, Japanese) 11.45 Gainsbourg. (2010, M, French) 2pm The Bookshop. (2017, PG) 4.05 My Brilliant Career. (1979) 6.00 Monkey King: The Hero. (2016, PG) 7.35 Sollers Point. (2017, M) 9.30 Dark City. (1998, M) 11.25 The Late Night Ride. (2020, MA15+, Vietnamese) 1am Late Programs. | 7TWO (62) 6am Home Shopping. 6.30 Travel Oz. 8.00 Harry's Practice. 8.30 Million Dollar Minute. 9.30 NBC Today. Noon Crazy On A Plane. 1.00 Million Dollar Minute. 2.00 Creek To Coast. 2.30 Sons And Daughters. 4.30 Emmerdale. 5.00 Coronation Street. 5.30 Escape To The Country. 6.30 Bargain Hunt. 7.30 Rosemary & Thyme. 8.30 Judge John Deed. 10.30 World's Most Shocking Emergency Calls. 11.30 Late Programs. | 9GO! (82) 6am Children's Programs. Noon The Bionic Woman. 1.00 Buck Rogers. 2.00 Baywatch. 3.00 The Nanny. 3.30 3rd Rock. 4.00 That '70s Show. 4.30 Raymond. 5.30 The Nanny. 6.00 3rd Rock. 6.30 That '70s Show. 7.00 Young Sheldon. 7.30 MOVIE: Mercury Rising. (1998, M) 9.45 MOVIE: RoboCop 3. (1993, M) 11.50 Young Sheldon. 12.15am 90 Day Fiance: Happily Ever After? 1.10 Late Programs. | 10 PEACH (52) 6am The Late Show With Stephen Colbert. 7.00 The King Of Queens. 8.00 Seinfeld. 9.30 Becker. 10.30 The Middle. 11.00 Frasier. Noon This Is Us. 1.00 The Big Bang Theory. 1.30 Seinfeld. 3.00 The King Of Queens. 4.00 Becker. 5.00 Frasier. 6.00 Friends. 8.00 The Big Bang Theory. 9.30 Mom. 11.10 Frasier. Midnight Shopping. 1.30 Stephen Colbert. 2.30 James Corden. 3.30 King Of Queens. 4.30 Shopping. |



Need To Get Fit Fast?

Tone Up or Body Build, Get A Total Body Workout

• One Machine... That Does it All

• For All Ages Personalised Settings For Beginners and Advanced

• Effective Workout Fun, low impact workouts.

• Easy Storage Easily Folds Away



Free
Air Roaster Pro + Pilates Kit & DVDs

Free*
\$790.00
Gifts

12564275-SN34-22

total gym FIT
*Call for Terms & Conditions

Call Now! 1800 440 440

| | | | | |
|--|--|--|--|---|
| ABC TV (2) 6.00 News Breakfast. 9.00 ABC News Mornings. 10.00 Four Corners. (R) 11.00 David Attenborough's Conquest Of The Skies. (R) 11.50 Wild Riders. (R) 12.00 ABC News At Noon. 12.30 National Press Club Address. 1.40 Media Watch. (PG, R) 2.00 The Durrells. (PG, R) 2.00 Escape From The City. (R) 4.00 Think Tank. (PG, R) 5.00 Anh's Brush With Fame. (PG, R) 5.25 Hard Quiz. (PG, R) | SBS (3) 6.00 WorldWatch. 9.00 Inside The Modelling Agency. (PG) 9.55 Station: Trouble On The Tracks. (PG) 10.55 Vienna: Empire, Dynasty And Dream. (PG) 12.00 WorldWatch. 2.00 Dateline. (R) 2.30 Insight. (R) 3.30 Destination Flavour China Bitesize. (R) 3.35 The Cook Up. (PG, R) 4.05 Jeopardy! 4.30 Letters And Numbers. (R) 5.00 Cycling. UCI World Tour. La Vuelta. Stage 10. Highlights. | SEVEN (6) 6.00 Sunrise. 9.00 The Morning Show. (PG) 11.30 Seven Morning News. 12.00 MOVIE: Girl In The Bunker. (2018, Mav, R) 2.00 World's Deadliest: Wheels. (Ma, R) 3.00 The Chase. 4.00 Seven News At 4. 5.00 The Chase Australia. | NINE (8) 6.00 Today. 9.00 Today Extra. (PG) 11.30 Morning News. 12.00 The Block. (PGL, R) 1.00 The Hundred With Andy Lee. (R) 2.00 Pointless. (PG) 3.00 Tipping Point. (PG) 4.00 Millionaire Hot Seat. 5.00 Afternoon News. | TEN (5) 6.00 Entertainment Tonight. (R) 6.30 Good Chef Bad Chef. (R) 7.00 Judge Judy. (PG, R) 7.30 The Bold And The Beautiful. (R) 8.00 10 News First: Breakfast. 8.30 Studio 10. (PG) 12.00 Dr Phil. (PGa) 1.00 To Be Advised. 2.30 Entertainment Tonight. 3.00 Judge Judy. (PG, R) 3.30 Farm To Fork. (PG, R) 4.00 Everyday Gourmet With Justine Schofield. 4.30 The Bold And The Beautiful. 5.00 10 News First. |
| 6.00 The Drum. 7.00 ABC News. 7.30 7.30. 8.00 Hard Quiz. (PG, R) Presented by Tom Gleeson. 8.30 Shaun Micallef's MAD AS HELL. (M) Hosted by Shaun Micallef. 9.00 Summer Love. (Premiere, M) Eight sets of people rent the same holiday house. 9.30 Win The Week. (PG) Hosted by Alex Lee. 10.00 Adam Hills: The Last Leg. (R) 10.40 ABC Late News. 10.55 The Business. (R) 11.15 Spicks And Specks. (PG, R) 12.05 Baptiste. (Malv, R) 1.05 Midsomer Murders. (Mav, R) 2.35 The Durrells. (PG, R) 3.20 Rage. (MA15+adhlsv) 4.25 The Drum. (R) 5.25 7.30. (R) | 6.00 The Cook Up With Adam Liaw. (PG) 6.30 SBS World News. 7.35 Tony Robinson's History Of Britain. (PGav, R) 8.30 Secret Scotland: Grampian And The Central Highlands. (PGa, R) Susan Calman heads to Culloden. 9.20 The Stranger. (MA15+) 10.15 SBS World News Late. 10.50 Cycling. UCI World Tour. La Vuelta. Stage 11. El Pozo Alimentación to Cabo de Gata. 191.2km flat stage. From Spain. 1.20 Going Places With Ernie Dingo. (PG, R) 1.50 Destination Flavour: Japan Bitesize. (R) 2.00 Before We Die. (Madlv, R) 3.50 Food Safari. (R) 4.50 Destination Flavour: Japan Bitesize. (R) 5.00 NHK World English News Morning. 5.30 ANC Philippines The World Tonight. | 6.00 Seven News. 7.00 Home And Away. (PGs) 7.30 My Kitchen Rules. (Final, PG) It is time for the grand final of the competition. 9.00 The Front Bar. (M) Hosts Mick Molloy, Sam Pang and Andy Maher take a lighter look at the world of AFL. 10.00 Martin Clunes: Islands Of The Pacific: Galapagos. (PGa) Part 3 of 3. 11.00 The Latest: Seven News. 11.30 Chicago Fire. (Mav) 12.30 Reckoning. (MA15+adsv, R) 1.30 Medical Emergency. (PGa, R) 2.00 Home Shopping. (R) 4.00 NBC Today. 5.00 Seven Early News. 5.30 Sunrise. | 6.00 Nine News. 7.00 A Current Affair. 7.30 The Block. (PGL) Hosted by Scott Cam. 8.40 After The Verdict. (Mal) The unofficial murder investigation threatens to ruin Margie's wedding plans. 9.40 Family Law. (Ma) A gay teen wants to be emancipated. 10.40 Footy Classified. (M) 11.35 Nine News Late. 12.00 Chicago Med. (MA15+m, R) 12.50 Destination WA. 1.15 9 Honey: Queen Elizabeth II. (PGa, R) 1.30 TV Shop: Home Shopping. (R) 2.30 Global Shop. (R) 3.00 TV Shop: Home Shopping. (R) 4.00 Believer's Voice Of Victory. (PGa) 4.30 A Current Affair. (R) 5.00 News Early Edition. 5.30 Today. | 6.30 The Project. A look at the day's news and events. 7.30 The Amazing Race Australia. (PGL) Teams of two Australians in a pre-existing relationship embark on a race around the world. 9.00 Ghosts. (PGa) Just as Sam and Jay are set to host a friend's wedding that could finally get their B&B business off the ground, the ghost of Hetty's husband, Elias Woodstone, tries to ruin it. 10.00 Bull. (Mv, R) An emergency room doctor is sued. 12.00 The Project. (R) 1.00 The Late Show With Stephen Colbert. (PG) 2.00 Home Shopping. (R) 4.30 CBS Mornings. |
| ABC TV PLUS (22) 6am Children's Programs. 7.20pm Bluey. 7.30 Anh's Brush With Fame. 8.00 Art Works. 8.30 Civilisations. 9.30 Great Southern Landscapes. 10.00 RCO: Järvi Conducts Mozart And Schumann. 11.20 Talking Heads. Midnight Louis Theroux: America's Medicated Kids. 1.00 Catalyst. 1.55 ABC News Update. 2.00 Close. 5.00 Clangers. 5.15 Hoot Hoot Go! 5.20 Sarah & Duck. 5.30 Late Programs. | SBS VICELAND (31) 6am WorldWatch. 8.40 States Of Undress. 9.30 Shortland St. 11.00 Wellington Paranormal. Noon The Source. 12.55 Outsider: World's Weirdest Films. 1.20 In My Own World. 2.15 Curse Of Oak Island. 3.45 WorldWatch. 5.15 Shortland St. 5.45 Joy Of Painting. 6.15 Forged In Fire. 7.05 Jeopardy! 7.35 8 Out Of 10 Cats. 8.30 Celebrity Letters And Numbers. 9.35 Glastonbury Festival. 10.45 Late Programs. | 7MATE (60) 6am Morning Programs. 11.00 American Pickers. Noon Hellfire Heroes. 1.00 Boy To Man. 2.00 Big Easy Motors. 3.00 Shipping Wars. 3.30 Pawn Stars UK. 4.00 Pawn Stars Sth Africa. 4.30 Aussie Lobster Men. 5.30 Storage Wars. 6.00 American Pickers. 7.00 Pawn Stars. 7.30 Family Guy. 8.00 American Dad! 8.30 MOVIE: Batman V Superman: Dawn Of Justice. (2016, M) 11.35 Late Programs. | 9GEM (81) 6am Tennis. US Open. Day 2. Continued. 12.30pm My Favorite Martian. 1.00 Days Of Our Lives. 2.00 The Young And The Restless. 3.00 Antiques Roadshow. 4.00 MOVIE: The Flying Scot. (1957) 5.30 Murder, She Wrote. 6.30 Antiques Roadshow. 7.30 As Time Goes By. 8.50 Midsomer Murders. 10.50 Chicago Fire. 11.50 As Time Goes By. 12.30am Tennis. US Open. Day 3. | 10 BOLD (51) 6am Home Shopping. 8.00 The Doctors. 9.00 Escape Fishing With ET. 9.30 Reel Action. 10.00 MacGyver. Noon NCIS: New Orleans. 1.00 Walker, Texas Ranger. 3.00 To Be Advised. 4.30 Star Trek: The Next Generation. 5.30 MacGyver. 7.30 NCIS. 8.30 Hawaii Five-0. 10.20 Blood And Treasure. 11.15 Evil. 12.15am Home Shopping. 2.15 Hawaii Five-0. 3.10 Star Trek: The Next Generation. 4.05 MacGyver. |
| NITV (34) 6am Morning Programs. 1.30pm Karla Grant Presents. 2.00 Shortland St. 2.30 Kriol Kitchen. 3.00 Jarjums. 4.35 Spartakus And The Sun Beneath The Sea. 5.00 Our Stories. 5.30 Te Ao With Moana. 6.00 Bamay. 6.30 News. 6.40 Undiscovered Vistas. 7.30 The Last Land: Gespe'gewa'gi. 8.30 Yokayi Footy. 9.25 Pariah: The Lives And Deaths Of Sonny Liston. 11.00 Late Programs. | SBS WORLD MOVIES (32) 6am Morning Programs. 8.25 Watership Down. (1978, PG) 10.05 Monk Comes Down The Mountain. (2015, M, Cantonese) 12.10pm Mulan Legend. (2020, Mandarin) 1.50 Little Men. (2016, PG) 3.25 Our Little Sister. (2015, PG, Japanese) 5.45 Dancing At Lughnasa. (1998, PG) 7.30 Diana. (2013, M) 9.35 Under Suspicion. (1991, MA15+) 11.30 Late Programs. | 7TWO (62) 6am Home Shopping. 6.30 Travel Oz. 8.00 Harry's Practice. 8.30 Million Dollar Minute. 9.30 NBC Today. Noon Bargain Hunt. 1.00 Million Dollar Minute. 2.00 Sydney Weekender. 2.30 Sons And Daughters. 4.30 Emmerdale. 5.00 Coronation Street. 5.30 Escape To The Country. 6.30 Bargain Hunt. 7.30 Heartbeat. 8.30 Lewis. 10.30 Miniseries: Bancroft. 11.30 Autopsy USA. 12.30am Late Programs. | 9GO! (82) 6am Children's Programs. Noon The Bionic Woman. 1.00 Buck Rogers. 2.00 Baywatch. 3.00 The Nanny. 3.30 3rd Rock. 4.00 That '70s Show. 4.30 Raymond. 5.30 The Nanny. 6.00 3rd Rock. 6.30 That '70s Show. 7.00 Young Sheldon. 7.30 MOVIE: The Whole Nine Yards. (2000, M) 9.30 MOVIE: Get Hard. (2015, MA15+) 11.30 Young Sheldon. Midnight 90 Day Fiance: Happily Ever After? 1.00 Late Programs. | 10 PEACH (52) 6am The Late Show With Stephen Colbert. 7.00 Friends. 8.00 The King Of Queens. 9.00 Becker. 10.00 The Middle. 11.00 Frasier. Noon This Is Us. 1.00 Mom. 2.00 Becker. 3.00 The King Of Queens. 4.00 Becker. 5.00 Frasier. 6.00 Friends. 8.00 The Big Bang Theory. 11.00 Frasier. Midnight Home Shopping. 1.30 The Late Show With Stephen Colbert. 2.30 James Corden. 3.30 King Of Queens. 4.30 Shopping. |

No.059

1 Loose ground that can swallow up animals (9)
5 Foursome (7)
9 Modify (7)
13 Fruitless (11)
14 Someone who flew too close to the sun (6)
15 Grand (8)
16 Echidna or armadillo (8)
17 Kitchen utensil (6)
19 Supplication (6)
21 Condenses (12)
24 Not as old (7)
28 Suffering (7)
31 Acrimonious (7)
32 Distinctive character and attitudes of a society (5)
33 Image (4)
34 Airship (5)
35 Insane (3)
36 Camera lens that can take enlarged images of distant objects (9)
37 Official demands (12)
40 Eager and energetic (12)
43 Plan as printed on paper (9)
45 Preserves (3)
46 Resentment (5)
47 Hawaiian island (4)
48 Less well (5)
49 Circular (7)
50 Simply awful (7)
52 Schoolbag (7)
56 Describe, distinguish (12)
59 Withdraw (6)
61 Environment (6)
63 Sufficient (8)
66 Due date (8)
68 Referee (6)

- 70** Upright pipe designed for water supply (7)
- 71** Ostensible reason (7)
- 72** Relating to flexibility exercises (9)

2 Sluggish by nature (5)
3 Perfume (5)
4 Unaffected (7)
6 Amour (6)
7 Short jingle (4)
8 Physical quality (7)
9 At speed (7)
10 Be in store for (5)
11 Camera lens that can take a near 180 degree view (4-3)
12 Strained (3-7)
13 Facsimile (5)
18 Stubborn (9)
19 Mediums (8)
20 Tweak (6)
22 Significant (7)
23 Rounded vase (3)
25 Conventional spelling system (11)
26 Ransacking (7)
27 Make a three-dimensional piece of art (6)
29 Remonstrate (11)
30 Entice (5)
37 Equal-sided parallelogram (7)
38 Navel cord (9)
39 Narcotic (6)
40 Place where you go in (9)
41 Dance (5)
42 Mildly irritates (7)

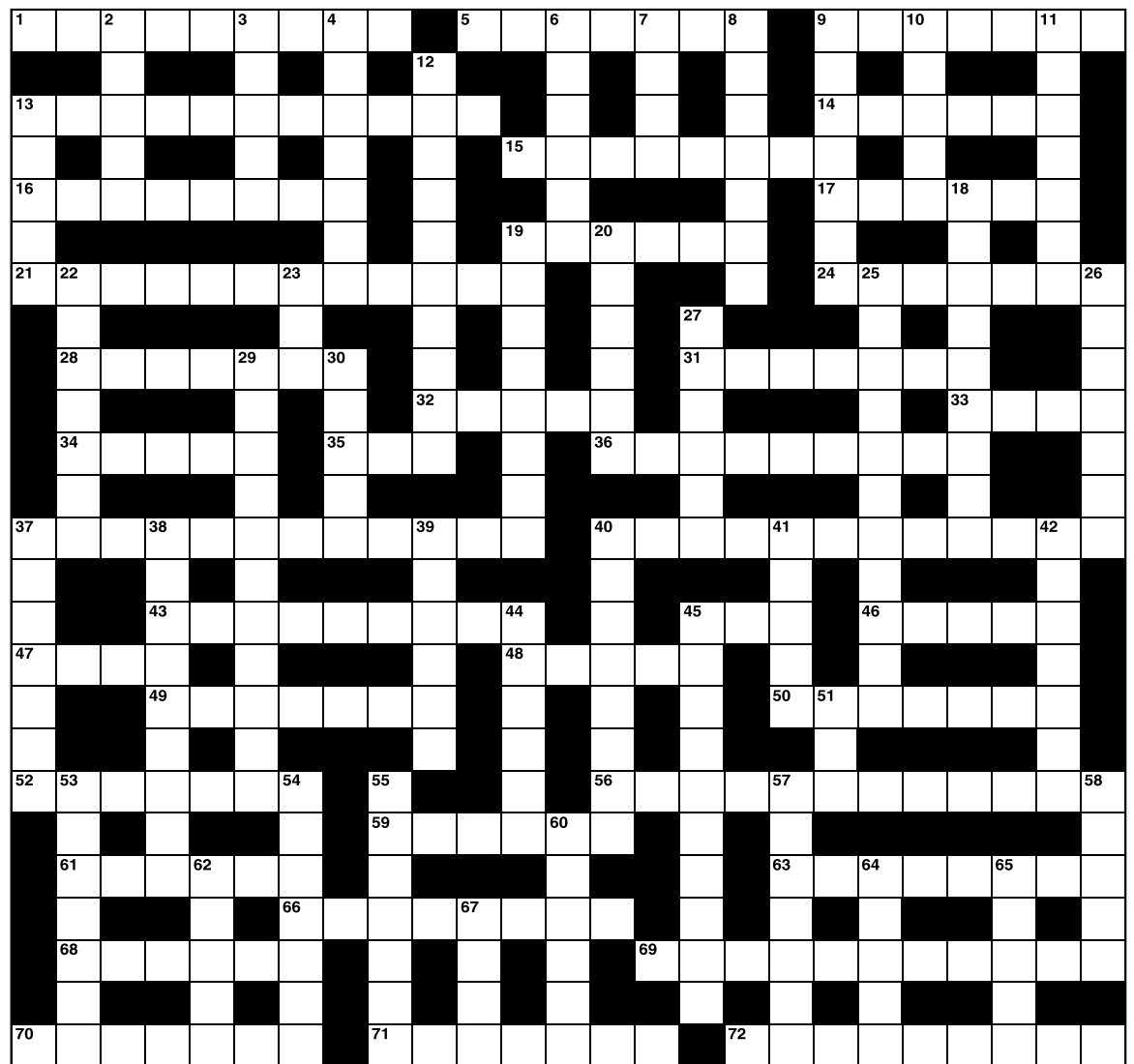

- 44** Pang (6)
- 45** Put at risk (10)
- 51** British radio and television broadcaster (1,1,1)
- 53** Arsenal (7)
- 54** Noisiest (7)
- 55** Separate (5,2)
- 57** College (7)
- 58** Foe (5)
- 60** Give to charity (6)

- 62** Spanish island in the Mediterranean Sea (5)
- 64** Consumed (5)
- 65** Parcel out (5)
- 67** Fondness (4)

[illegible]

No. 059

Place each of the tiles of letters into the blank jigsaw below to create four six-letter words going across and down.

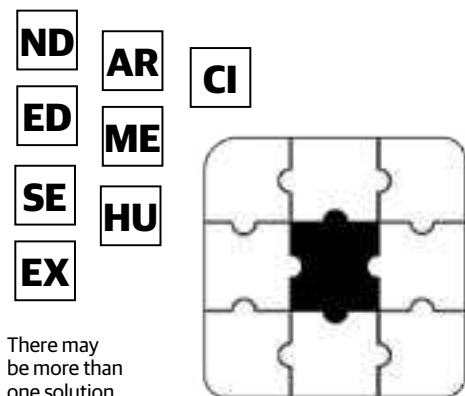

There may be more than one solution

ANSWERS: EXCISE, EXHUME, SEARED, MENDED

No. 055

Starting with the seven-letter word, drop a letter and form a six-letter word. Continue in this manner until you reach the single letter at the bottom. You can rearrange the letters in each step, if necessary.

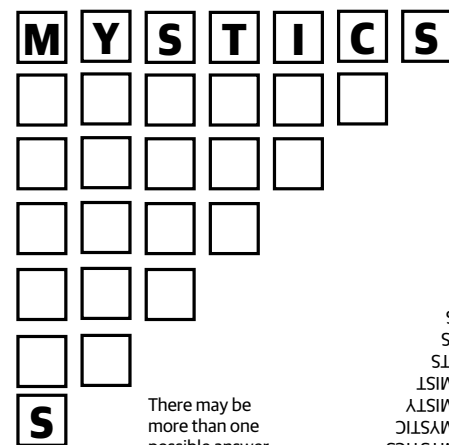

There may be more than one possible answer.

ANSWERS:

Myf Warhurst

A. Triple M
B. Double J
C. Triple J
D. Fox FM

A. Adam Hills
B. Dave O'Neil
C. Alan Brough
D. Hamish Blake

competition:

- A. Richard Reid
- B. Shane Crawford
- C. Fiona O'Loughlin
- D. Angie Kent

series:

- A. Blinky Bill
- B. Pacific Heat
- C. Dogstar
- D. Bluey

A. Scotland
B. Wales
C. Ireland
D. Denmark



ANSWERS: 1C, 2C, 3A, 4D, 5B

No. 059

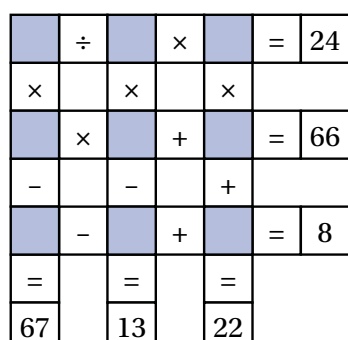

Insert each number from 1 to 9 in the shaded squares to solve all the horizontal and vertical equations.

Multiplication and division are performed before addition and subtraction.

| | | | | | | | |
|------|----|----|---|----|---|----|---|
| re | | | | | | | |
| fore | | 22 | | 13 | | 67 | |
| | | = | | = | | = | |
| | 8 | = | 4 | + | 1 | - | 5 |
| | | | + | | - | | - |
| | 66 | = | 3 | + | 7 | × | 9 |
| | | | × | | × | | × |
| | 24 | = | 6 | × | 2 | ÷ | 8 |

No. 055

The starting letter could be in any segment, and all subsequent letters are able to be connected following a path through the gaps in the walls. You may only enter each of the segments once, and all letters must be used.

HINT: The answer is a phrase.



ANSWER: FIGURES OF SPEECH

No.055

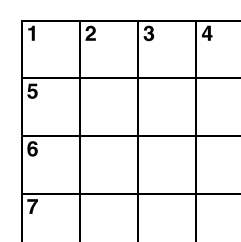

ACROSS: 1. Kats, 5. Ugre, 6. Meat, 7. Asps.
DOWN: 1. Roma, 2. Ages, 3. Trap, 4. Sets.

1 Rodents (4)
5 Monster (4)
6 Flesh (4)
7 Serpents (4)

- 1 Capital of Italia (4)
- 2 Grows old (4)
- 3 Snare (4)
- 4 Plants (4)



Network Classifieds

sales@networkclassifieds.com.au
networkclassifieds.com.au

1300 666 808

Trades & Services

Deadline

Placing your classified advert is so easy...

Phone: 1300 666 808

Email: sales@networkclassifieds.com.au
(include your name, address and phone number)

We accept payment by:

VISA/MasterCard/EFTPOS/BANK TRANSFER
(1.5% credit card processing fee applies. Cheques and money orders can be posted.)



Deadline for all classifications is 3.30pm Tuesday.



Asbestos Removal

SOUTH EAST ASBESTOS

LICENSED IN SA AND VIC FOR THE REMOVAL OF FRIABLE AND NON-FRIABLE ASBESTOS sampling | site clean up registers | inspections demolition | reinstatement soil remediation

08 8733 1454
admin@southeastasbestos.com.au

"For the right Advice, Information and Price"

Find it in the **General Classifieds** section of Network Classifieds.

Computers

Cartridge World

SPEND LESS TO PRINT!

INK • TONER • PRINTERS
PAPER • PRINTER SERVICING

31 Crouch Street South, Mount Gambier
Ph. 08 8723 6044
www.cartridgeworld.com.au

Tiling

BEAUMONT TILES

25 Bay Rd, Mount Gambier SA 5290
(08) 8723 9600
Monday - Friday: 7:30am - 5pm
Saturday: 9am - 12pm
#ichosebeaumonts

General Notices

Public Notices and Event

THE Wattle Range Suicide Prevention Network will be holding their AGM on October 6th at 6pm in the Supper room of the Millicent Civic & Arts Centre. All are welcome to attend.

Buy, & Sell in our **Motoring** section of Network Classifieds.

1300 666 808

Announcements

Deaths

CRANAGE Joan Lesley

30/12/1931 - 18/08/2022

Passed away peacefully at Eldercare South Park Aged Care

Aged 90 years

Loved wife of Keith (dec).

Dearly loved mother and mother-in-law of Mark and Katha, Meredith and Michael, Paul and Sharon.

Sister of Tony and Jerry. Much loved nana of Anthony, Ryan, Callum, Sam and Michael.

~ Now resting peacefully ~



Wattle Range Funerals
17 Short Street, Millicent
08 8733 2067
www.wattlerangefunerals.com.au

CRANAGE

Family and friends of the late Mrs Joan Lesley Cranage are invited to attend her funeral service being held at the Millicent RSL Hall, North Terrace Millicent, on Friday 26th August 2022 commencing at 2pm.

Followed by interment at the Millicent Cemetery.

In lieu of flowers donations to the Royal Flying Doctor Service would be greatly appreciated.

Donations can be made via the following website: <https://www.flyingdoctor.org.au/sant/support-us/donate-form/>



Wattle Range Funerals
17 Short Street, Millicent
08 8733 2067
www.wattlerangefunerals.com.au

Funeral Services

LARSEN Christine

A Celebration of Life Service for Christine is to be held at Hollingsworth Garden, 88 Blackwood Road, Millicent

on Sunday 18th September 2022 commencing at 11.30am.

The service is to be followed by a hot luncheon.

Please RSVP to 0428 307 146 by SMS if attending lunch.

Place your **Announcement Notice** with us.

Phone: 1300 666 808

Funeral Directors

WATTLE RANGE FUNERALS

The South East's most trusted funeral directors. Caring for the South East since 1935.

Call us on: 08 8733 2067 - Millicent | 08 8762 0099 - Naracoorte
For funeral details please visit our website: wattlerangefunerals.com.au

Rest in Peace



Professional Services

Dentist

DENTURES DIRECT

Visiting Mt Gambier since 2003.

Govt. forms accepted.

Call for appt. 1800 718 450

General Classifieds

Religious Notices

Millicent Baptist Church

You are welcome to these events.
Sunday Service 10:00 a.m.
Wednesday Ladies Craft Group 9:30 to 11:30 a.m.

26 Ridge Terrace
Millicent SA
Phone 8733 2690

Find it in the **Trades & Services** section of Network Classifieds.

1300 666 808

Employment

Positions Vacant

CASELLA

GROWING OUR FUTURE TOGETHER

Operations Supervisor Coonawarra

We are seeking an Operations Supervisor to assist in the management of all grape growing activities in our vineyards at Coonawarra in South Australia.

The successful candidate will need to demonstrate a can-do attitude, with strong attention to detail and be prepared to work out of normal hours when seasonal demand requires.

Your duties will include in the following:

- Supervising staff, labour hire and contractors.
- Ensure daily operations are carried out safely, timely and in a manner conducive with good viticultural practices.
- Assist in the development and implementation of work programs.
- Assist in pest and disease assessment, implementation and reporting.
- Assist in vine health assessment and the implementation of the annual nutrition program.
- Assist in the collection and submission of accurate crop estimation data.
- Comply with company workplace health and safety requirements.

For more information and to apply go to www.casellafamilybrands.com/careers
Applications close 02 September 2022

Employment

Positions Vacant

B DOUBLE DRIVER

Qube are seeking an experienced B double driver to cart wood chips between forest and yard and port.

Candidate will need to have MC licence and will need to live within driving distance or be based in Portland or Mt Gambier for this position.

Contact human.resources@qube.com.au or Chris at 03 5525 2703



CASELLA

GROWING OUR FUTURE TOGETHER

Vineyard Operator Coonawarra

The perfect position for those who love working outdoors

We are seeking a Vineyard Operator to join our team based at Coonawarra in South Australia.

Duties include:

- Carrying out vineyard operations efficiently and effectively.
- Carrying out herbicide, fungicide & insecticide programs.
- Irrigation maintenance by checking and repairing drip lines, main-lines and sub-mains.
- Maintain and operate all plant and machinery safely.
- Conduct vine pruning activities both manual and machine.
- Carry out both machine and hand harvesting activities.
- Ability to work shifts during vintage.

For more information and to apply go to www.casellafamilybrands.com/careers
Applications close 02 September 2022

Find your Local Specialist in our **Professional Services** section of Network Classifieds.

1300 666 808

Professional

DISCRIMINATION IN ADVERTISING IS UNLAWFUL

The South Australian Equal Opportunity Act 1984 makes it unlawful for an advertiser to show any intention to discriminate on the basis of sex, pregnancy, race, age, marital status, political or religious belief or physical features, disability, lawful sexual activity/sexual orientation, HIV/AIDS status or on the basis of being associated with a person with one of the above characteristics, unless covered by an exception under the Act. As Network Classifieds could be legally liable if an unlawful advertisement is printed, Network Classifieds will not accept advertisements that appear to break the law. For more information about discrimination in advertising, contact your legal advisers or the Equal Opportunity Commission.

12465358-SN43-20

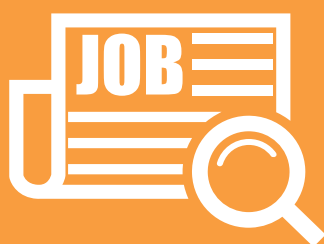

Find local work in the **Employment** section of Network Classifieds.



1300 666 808

Tigers' advantage

Mount Burr 43 d/w Tantanoola 43

Mount Burr goal shooter Ebony Clark chalked up her 200-game milestone against Tantanoola in a Mid South East netball game where the two sides could not be separated.

At the end of the day, the Round 18 result saw the Tigers reach the finals series, pipping the Mozzies by just one point on the ladder.

The game started evenly with missed opportunities from both sides through strong defensive pressure.

Mount Burr's Laura Schultz drove strongly in attack, feeding Clark as the focal point in the circle.

At the other end of the court, Tantanoola goal shooter Emma Gould was taking strong overhead passes from Casey Walker, to be the focal point in the circle.

Mount Burr led by two goals at quarter time.

Mount Burr's defensive efforts continued after the break through strong play from Maddi Haggett and Olivia Dean, who made it tough for the Tigers' goalies to gain possession.

The defensive pressure around the court caused many turnovers from both sides, as Schultz and Meg Fennell continued to drive the ball to the circle edge to feed their goalies with accuracy.

Casey and Jami Walker both worked hard out of the circle to feed the Tigers' goalies and by the main break scores were locked at 20 apiece. Mount Burr made changes, with Sarah Nulty coming on at goal attack and Zoe Brown going to the bench.

Tantanoola was more settled coming off the long break, taking turnovers and capitalising through Gould.

The game continued to be a strong defensive effort from both teams with Mount Burr gaining the upper hand through the quarter.

Shultz continued to dominate the centre, with Casey Walker the dominant feeder for the Tigers.



Tantanoola's Casey Walker takes possession during a drawn final-round Mid South East netball game.
Picture: TREVOR JACKSON

The game continued goal for goal, with the Mozzies ending the quarter with a slight advantage.

The Tigers rotated their goalies, with Gould going to GA and Jami Walker back into GS.

The final quarter continued at a fast pace, with defensive pressure prevalent all over the court.

Both sides clogged up the centre court with

attack lines having to be patient.

Schultz continued to be a strong presence through the centre passing well to a moving circle in Nulty and Clark.

In the end the game finished with a fitting result in a draw.

Best players for Mount Burr were Simone Westerman and Schultz, with Bromley and Michelle Robinson best for Tantanoola.

Murphies' accuracy ups the pressure

Glencoe 71 d Port MacDonnell 42

Port MacDonnell was no match for Glencoe in the final round of Mid South East netball.

Glencoe sat second on the ladder and looked for a strong performance before finals, while for the Demons, it was their final outing for season 2022.

The game started at a fast pace, with Glencoe a strong and settled side, while the Demons had their usual eight players back on court.

Malinda Markiewicz was on fire from the start, shooting 11 without a miss in the first quarter.

She was ably backed by Jenna Paproth, who also shot with 100 per cent accuracy in the first term, which saw the Murphies lead 18-11 at quarter-time.

Alana Winter and Belinda O'Dine put in a strong defensive effort for the Demons to try to slow the run of Glencoe's goalies but Markiewicz in particular was unstoppable, shooting 14 without a miss.

Murphies Ashlea Edwards and Donna Jaeschke were strong in the attack line and fed their goalies with precision, which saw Glencoe build on its lead to be 13 goals up at the main break.

Port MacDonnell made some changes at the break, with Kirby Carrison moving to defence, Gilmore back to GS and Brooke Williams into goals.

Gilmore had a good quarter, Jess Lynch made a difference at WD, while Liza Mutch had a great tussle with Jaeschke in the centre.

The Demons enjoyed a better quarter but it was still a more-settled Glencoe who held the advantage, as Sarah Edwards, Chantelle Cocks and Chloe Pfitzner doing applying defensive pressure across the court.

Glencoe increased its lead to 18 at the final break and never let up from there.

With the result in no doubt, Port MacDonnell threw the bibs around and enjoyed the last term, while the Murphies focused on a strong finish and ran out convincing victors.

Best players for the victors were Paproth and Pfitzner, with Gilmore and Winter best for the Demons.



Glencoe's Malinda Markiewicz takes possession during the Murphies win over Port MacDonnell on Saturday.
Picture: JAMES MURPHY



Robe's Sarah Laurie takes possession during the final minor round of Mid South East netball.
Picture: LACHLAN ONIONS

Roosters too strong

Robe 84 d Nangwarry 35

Robe finished its Mid South East minor rounds off with a strong victory over win-less Nangwarry.

Robe turned over the first centre pass and with strong holding and accurate shooting from Sarah Laurie, was off to a solid start.

The Saints took a few centre passes to find their feet but were able to get on the scoreboard early with patient passing from Kylie Heaver into Ange Pratt and Tahlia Wilson.

Annie Hunter was a focal point in the middle for Robe, drove onto the circle well and passed into Laurie with ease, who converted every opportunity.

Nangwarry's defence worked tirelessly trying to stop Halle Carter and Sarah Laurie but they proved to be too strong in the first quarter as the Roosters went to the first break 17 goals up.

Robe once again came out firing, working the ball onto their circle edge with ease and with precise passing from Hunter and Demi McCarthy, was able to score quickly.

The Saints drove the ball well into their attack line when they had possession and Wilson was able to do give and go's with Heaver to get herself in a better shooting range.

Carly Ploenges continued to work tirelessly in defence for Nangwarry trying to curb the quick passes into Robe's goalies who were both shooting with accuracy, with the Roosters up by 27 goals at the main break.

The third quarter saw Nangwarry make some changes.

Kylie Heaver went to centre, Ebony Lawson to WD and Jemma Parsons came on at GD.

The changes seemed to work in Nangwarry's favour and the Saints were able to get a jump on Robe early.

Laurie was still a focal point in the goal circle for the Roosters but Ploenges was able to take a few intercepts to stop the run.

Heaver drove well through the middle for Nangwarry and had a great tussle with Hunter.

Wilson and Pratt stepped up a notch for Nangwarry in the goal circle and were able to find their groove, scoring every opportunity.

It looked like a more even quarter but Robe extended its lead to 40 goals.

In the last quarter neither team made any changes and it was a similar contest to the third term.

Ellen Ramke and Emma Grant worked well to turn over any opportunity they could and rebounded strongly for Robe.

While the Saints stepped up in the final term, the damage was already done and Robe took the win by 49 goals.

Best players for the victors were Laurie and Carter, while Heaver and Prat were best for the Saints.

Demons charge into finals

By Trevor Jackson

**Port MacDonnell 13.11 (89) d
Glencoe 4.9 (33)**

Port MacDonnell will now focus on the defence of its Mid South East premiership after taking care of business in the final minor round of competition on Saturday.

The Demons faced an in-form Glencoe but ensured they would take the momentum into the first final this weekend with a solid victory on a soggy ground.

There was some talk leading up the game of a transfer due to the state of the playing surface but it all went ahead as planned and the Demons were on task from the first bounce.

Four major scores and four minors provided a 22-point advantage at the first break after the Murphies could only manage one straight goal.

While the scoring dried up somewhat in the second term, the Demons still extended their lead and looked to push on after the long break.

They did just that and added a further four

majors, before rounding out the game with three final-quarter goals to run out comfortable victors.

Tim Sullivan kept the scoreboard ticking over, with three majors for the Demons, as did Jake Turner, while Alex Ridding and Kevin Thomson contributed two each.

For the Murphies, only William Maloney managed multiple goals, with two to his name.

It was another game which had no effect on the final standings but one coach Simon Merrett said was an important clash, considering Glencoe's recent form.

“They have won five on the trot so we didn’t cruise, even knowing our spot was cemented,” he said.

“We thought if we could get over the top of them it would be good form going into finals.

“I thought we were able to do that pretty convincingly which was nice.”

With the Murphies in such strong form leading up to Saturday’s clash, Merrett said it was an ideal hitout on the eve of finals.

“We probably couldn’t have asked for a better opponent,” he said.

“To keep them to four goals and kick 13 was really pleasing given the conditions.”

Merrett said the side’s recent clash with Hatherleigh was disappointing, with a slow start and he looked to change the build-up to the weekend’s clash.

“We put a big emphasis on training and starting the game well on Saturday,” he said.

“We had a good opening quarter then went on with it in the second quarter.

“By half time I felt we were in control.”

Much of that came from the attacking end of the ground but also by limiting Glencoe’s options up forward.

“Finals are won around defence so to keep them to under 40 points was a good effort,” he said.

The Demons will now prepare for the long trip to Robe and the first step in their premiership defence against Mount Burr on Saturday.

Port MacDonnell’s Tim Sullivan shows his ground-level skills are equally as handy as his aerial prowess during Saturday’s victory over Glencoe. Picture: JAMES MURPHY



Mighty Magpies roll on towards premiership glory

Kalangadoo 64 - Hatherleigh 35

Kalangadoo showed why it finished the Mid South East netball minor rounds on top of the ladder, with a strong 29-goal win over Hatherleigh.

The match started at high intensity, with Kalangadoo the first team to settle and take control.

Maddi Redman and Rosie Nettle worked overtime for the Eagles, with the Kalangadoo defence not giving them any second opportunities.

Tegan Telfer and Erin Watson worked hard to find the space in the mid-court,

with Kalangadoo making them work hard for every ball.

Kalangadoo led at the first break 20 to 8 to set the scene.

The second quarter went much the same, with Hatherleigh tightening up its defence and giving its goalies more opportunities.

But it was not enough to keep up with the fast-paced Kalangadoo side, with the half-time score ending up at 32-17.

Hatherleigh made just one change at the main break, with Maddie Redman heading back to GS and Rosie Nettle into to GA.

Kalangadoo’s line-up remained un-

changed and they continued to convert, adding scoreboard pressure going into the final break with a 19-7 quarter.

Hatherleigh maintained its work rate for the final quarter but was unable to reduce the margin.

Lara MacGregor and Demi Vanderhorst contested every possession and got their hands to some rebounds to give their side some more scoring opportunities, but the Magpies forged ahead with the final margin of 29 goals.

Best players for the victors were Kori Collins and Reanna Wetherall, while Hatherleigh’s best were Erin Watson and Rosie Nettle.



Hatherleigh’s Rosie nettle faces tough opposition from Kalangadoo’s Reanna Weatherall during the final minor round of Mid South East netball. Picture: TREVOR JACKSON

MID SOUTH EASTERN FOOTBALL LEAGUE

A GRADE

| | | | | | |
|--|-----|------|-------|-------|-------|
| KALANGADOO | 1.1 | 6.3 | 10.3 | 14.6 | (90) |
| HATHERLEIGH | 4.4 | 5.8 | 10.8 | 11.9 | (75) |
| GOALS: Kalangadoo: M Krieger 4 B Gregory 3 B Lindner 2 P Davies 2 A Lyon 2 J Pratt. Hatherleigh: B Mitchell 3 P Chay 2 M Telfer L Walker S Telfer Z Jones J Ferguson-Lane M Marriott | | | | | |
| BEST: Kalangadoo: L Jones S Mcmanus P Davies B Gregory A Stone J La Rocca. Hatherleigh: G McGrath J Gray M Marriott J Skeer J Ferguson-Lane J Galpin | | | | | |
| PORT MACDONNELL | 4.4 | 6.8 | 10.10 | 13.11 | (89) |
| GLENCOE | 1.0 | 2.3 | 3.7 | 4.9 | (33) |
| GOALS: Port Macdonnell: J Turner 3 T Sullivan 3 A Ridding 2 K Thomson 2 R Clarke B Newton W Macdonald. Glencoe: W Maloney 2 B Glynn A Hentschke | | | | | |
| BEST: Port Macdonnell: N Wilke J Schleter W Macdonald T Sullivan Z Williams L Bottomley. Glencoe: D Childs T Edwards W Maloney J Edmonds J Blackwell B Glynn | | | | | |
| MT BURR | 3.3 | 9.9 | 17.10 | 27.13 | (175) |
| TANTANOOLA | 1.3 | 4.6 | 5.8 | 6.8 | (44) |
| GOALS: Mt Burr: K Bevan 5 H Smith 4 D Ridley 3 B Hennink 3 N Muhovics 3 W Bowering 3 T Allen 2 J Gregory J Wallis J Gregory J Fiebig. Tantanoola: J Ryan 3 J Hatt 2 B Reilly | | | | | |
| BEST: Mt Burr: K Bevan N Muhovics B Hennink J Murphy D Ridley P Guyett. Tantanoola: R Osborne T Hatt D Pink E Cushion C Kelly | | | | | |
| ROBE | 8.2 | 11.3 | 15.6 | 19.8 | (122) |
| NANGWARRY | 1.2 | 5.2 | 7.3 | 10.5 | (65) |
| GOALS: Robe: J Sneath 7 J Bryant 6 S Ferguson 2 J Hentschke J Kelly S Huebner. Nangwarry: A Hyland 6 J Pudney 2 B Just | | | | | |
| BEST: Robe: J Bryant K Dunn K Woodward J Hentschke J Sneath. Nangwarry: J Pudney J Stocker A Hyland L Gibbs J Hutchesson J Smith | | | | | |

| RESERVES | | | | | |
|--|-----|------|------|------|------|
| GLENCOE | 4.1 | 6.2 | 11.3 | 14.3 | (87) |
| PORT MACDONNELL | 2.2 | 3.4 | 5.7 | 6.8 | (44) |
| GOALS: Glencoe: T Weaver 10 D Paproth 2 B Curran 2. Port Macdonnell: B Newton 3 G Hutchesson A Richards M Brown | | | | | |
| BEST: Glencoe: T Weaver J Finnis M McGrath D Paproth T Hawke T McGrath. Port Macdonnell: J Simmonds G Hutchesson J Newton-Anderson T Sullivan A Richards T Newton | | | | | |
| HATHERLEIGH | 3.1 | 5.3 | 7.6 | 9.11 | (65) |
| KALANGADOO | 1.1 | 2.1 | 4.3 | 4.5 | (29) |
| GOALS: Hatherleigh: T Merrett 4 J Telford 2 C Skeer T Bell J Altschwager. Kalangadoo: S Agnew 2 J Searle A Auld | | | | | |
| BEST: Hatherleigh: T Watson B Leopold E Bowman B Watson T Merrett. Kalangadoo: J Searle C Gibbs D Jeffree D Barlow L Carlson J Mansell | | | | | |
| ROBE | 2.1 | 4.1 | 4.4 | 5.6 | (36) |
| NANGWARRY | 0.0 | 3.1 | 4.2 | 5.4 | (34) |
| GOALS: Robe: C Burdon 2 A Brooks M Keane T Kurray. Nangwarry: A Heron 2 J Clayfield D Stewart J Haggett | | | | | |
| BEST: Robe: J Wilson E Samuel T Emery D Day A Kokiousis M Jennings. Nangwarry: S Brooksby B Neshoda A Heron M Chaplin H Sanders N Tana | | | | | |
| TANTANOOLA | 1.6 | 3.10 | 6.13 | 8.18 | (66) |
| MT BURR | 2.2 | 2.3 | 3.4 | 4.7 | (31) |
| GOALS: Tantanoola: D Hogan 3 S Bowering 2 C Baker C Hamilton A Foulds. Mt Burr: F Johnston E Ballantyne S Evans L Alcock | | | | | |
| BEST: Tantanoola: T McGrath D Hogan C Mccallum C Hamilton N Bell. Mt Burr: G Wimshurst S Evans E Ballantyne J Bowering B Thwaites J Francis | | | | | |

UNDER 17s

| | | | | | |
|--|------------|-------------|-------------|--------------|--------------|
| PORT MACDONNELL | 2.4 | 6.6 | 10.9 | 13.15 | (93) |
| GLENCOE | 0.0 | 0.0 | 2.0 | 3.0 | (18) |
| GOALS: Port Macdonnell: D Habner 3 L Richards 2 H Tickle 2 J Spehr 2 N Lobley W Lewis R Morgan P O'dine. Glencoe: A Hurley 2 D Ferguson | | | | | |
| BEST: Port Macdonnell: R Morgan L Richards E Perrymanary S Couldrey D Habner W Lewis. Glencoe: B Weedon D Richards-Fennell M McGrath H Williams A Hurley B Pfitzner | | | | | |
| HATHERLEIGH | 5.2 | 7.2 | 11.3 | 16.6 | (102) |
| KALANGADOO | 1.0 | 7.1 | 9.3 | 10.3 | (63) |
| GOALS: Hatherleigh: H Jones 11 A Nettle 3 T Atkinson O Fitzgerald. Kalangadoo: C Gentile 3 J Norman 2 B Male K Shepherd | | | | | |
| BEST: Hatherleigh: H Jones J Faulkner B Werchon K Thomas E Leopold. Kalangadoo: J Norman E Young A New K Shepherd C Box C Gentile | | | | | |
| MT BURR | 5.4 | 8.7 | 12.9 | 14.9 | (93) |
| TANTANOOLA | 1.1 | 1.3 | 2.3 | 6.5 | (41) |
| GOALS: Mt Burr: K Bevan 4 B Sharp 4 B Lawson 2 C Bevan C Montuori J Garner M Abdurahobov. Tantanoola: A Foulds 3 C Kelly 2 C Baker | | | | | |
| BEST: Mt Burr: K Bevan B Sandow B Lawson C Sparkes M Abdurahobov T Norton-Little. Tantanoola: E Cushion C Kelly J Cytrowski B Hateley R Simmons | | | | | |
| ROBE | 3.3 | 10.4 | 13.9 | 14.10 | (94) |
| NANGWARRY | 0.0 | 1.0 | 2.1 | 4.2 | (26) |
| GOALS: Robe: H Peel 5 C Weston 3 O Haggett J Bryant B Hayes M Keane K Carter M Mckenny. Nangwarry: J Shiel 2 A Virtanen J Gale | | | | | |
| BEST: Robe: M Mckenny H Peel K Carter O Haggett F Peel. Nangwarry: T Dinnison B Moy P Davis R Edwards A Virtanen N Virtanen | | | | | |

UNDER 14s

| | | | | | |
|---|-----|-----|------|-------|-------|
| GLENCOE | 2.7 | 6.8 | 7.12 | 9.14 | (68) |
| PORT MACDONNELL | 0.0 | 0.0 | 0.0 | 1.1 | (7) |
| GOALS: Glencoe: D Ferguson 7 K Mulraney S Haase. Port Macdonnell: Z Lewis | | | | | |
| BEST: Glencoe: L Brierley K Price T Hurley B Gosden T Siebert B Dale. Port Macdonnell: K Gilmore Z Smith Z Lewis N Perryman T Manning | | | | | |
| HATHERLEIGH | 3.3 | 8.7 | 12.8 | 16.10 | (106) |
| KALANGADOO | 0.0 | 0.0 | 0.0 | 0.1 | (1) |
| GOALS: Hatherleigh: E Sims 4 H Nowak 3 O Howell 2 R Haines 2 T Atkinson 2 B Bowering B Morgan N Fitzgerald. Kalangadoo: Details N/A. | | | | | |
| BEST: Hatherleigh: E Sims T Atkinson H Nowak C Leopold R Haines. Kalangadoo: E Jerome R Jerome D Gibbons-Clark L Mccann E Burr | | | | | |
| MT BURR | 3.4 | 5.6 | 9.10 | 12.12 | (84) |
| TANTANOOLA | 1.0 | 1.0 | 1.0 | 2.0 | (12) |
| GOALS: Mt Burr: C Bevan 7 L Thiele 3 R Mckay D Brant. Tantanoola: C Cockrum E Hales | | | | | |
| BEST: Mt Burr: C Bevan L Carr J Garner J Burchell L Thiele D Brant. Tantanoola: E Bowman J Hardingham J Bevan E Jazepczyk C Cockrum | | | | | |
| ROBE | 3.3 | 3.5 | 6.8 | 8.9 | (57) |
| NANGWARRY | 0.1 | 1.2 | 2.3 | 2.3 | (15) |
| GOALS: Robe: J Hinchliffe 2 F Malone 2 C Moore J Parker J Mckenny A McLachlan. Nangwarry: T Virtanen 2 | | | | | |
| BEST: Robe: C Moore A Haggett B Dew E Carter A McLachlan. Nangwarry: C Bormann B Moy T Virtanen D Gartside J Manninen J Edwards | | | | | |

| LADDER | | | | | | | | | |
|-----------------|----|----|----|---|------|------|--------|-----|--|
| | P | W | L | D | F | A | % | Pts | |
| Kalangadoo | 16 | 15 | 1 | 0 | 2414 | 661 | 365.2 | 60 | |
| Hatherleigh | 16 | 12 | 4 | 0 | 1974 | 873 | 226.12 | 48 | |
| Port MacDonnell | 16 | 11 | 5 | 0 | 1425 | 1053 | 135.33 | 44 | |
| Mt Burr | 16 | 11 | 5 | 0 | 1530 | 1199 | 127.61 | 44 | |
| Robe | 16 | 8 | 8 | 0 | 1222 | 1580 | 77.34 | 32 | |
| Glencoe | 16 | 7 | 9 | 0 | 1180 | 1386 | 85.14 | 28 | |
| Kongorong | 16 | 4 | 12 | 0 | 1151 | 1628 | 70.7 | 16 | |
| Tantanoola | 16 | 3 | 13 | 0 | 921 | 1951 | 47.21 | 12 | |
| Nangwarry | 16 | 1 | 15 | 0 | 816 | 2302 | 35.45 | 4 | |

| LADDER | | | | | | | | | |
|-----------------|----|----|----|---|------|------|--------|-----|--|
| | P | W | L | D | F | A | % | Pts | |
| Hatherleigh | 16 | 16 | 0 | 0 | 2027 | 223 | 908.97 | 64 | |
| Kalangadoo | 16 | 14 | 2 | 0 | 1867 | 409 | 456.48 | 56 | |
| Glencoe | 16 | 10 | 6 | 0 | 1120 | 934 | 119.91 | 40 | |
| Robe | 16 | 9 | 6 | 0 | 859 | 801 | 107.24 | 36 | |
| Kongorong | 16 | 8 | 8 | 0 | 903 | 974 | 92.71 | 32 | |
| Tantanoola | 16 | 6 | 10 | 0 | 681 | 1224 | 55.64 | 24 | |
| Nangwarry | 16 | 5 | 11 | 0 | 692 | 1124 | 61.57 | 20 | |
| Mt Burr | 16 | 3 | 13 | 0 | 386 | 1634 | 23.62 | 12 | |
| Port MacDonnell | 16 | 1 | 15 | 0 | 487 | 1699 | 28.66 | 4 | |

| LADDER | | | | | | | | | |
|-----------------|----|----|----|---|------|------|--------|-----|--|
| | P | W | L | D | F | A | % | Pts | |
| Robe | 16 | 16 | 0 | 0 | 1319 | 550 | 239.82 | 64 | |
| Hatherleigh | 16 | 14 | 2 | 0 | 1296 | 726 | 178.51 | 56 | |
| Kongorong | 16 | 12 | 4 | 0 | 1458 | 873 | 167.01 | 48 | |
| Mt Burr | 16 | 10 | 6 | 0 | 1105 | 974 | 113.45 | 40 | |
| Kalangadoo | 16 | 7 | 9 | 0 | 1082 | 1136 | 95.25 | 28 | |
| Tantanoola | 15 | 5 | 10 | 0 | 860 | 1046 | 82.22 | 22 | |
| Glencoe | 16 | 4 | 12 | 0 | 891 | 1431 | 62.26 | 16 | |
| Port MacDonnell | 16 | 3 | 13 | 0 | 703 | 1092 | 64.38 | 12 | |
| Nangwarry | 15 | 0 | 15 | 0 | 734 | 1488 | 49.33 | 2 | |

| LADDER | | | | | | | | |
|-----------------|----|----|----|---|------|------|--------|-----|
| | P | W | L | D | F | A | % | Pts |
| Kongorong | 16 | 15 | 1 | 0 | 1095 | 351 | 311.97 | 60 |
| Glencoe | 16 | 15 | 1 | 0 | 1067 | 388 | 275 | 60 |
| Hatherleigh | 16 | 10 | 5 | 1 | 679 | 428 | 158.64 | 42 |
| Port MacDonnell | 16 | 10 | 6 | 0 | 860 | 593 | 145.03 | 40 |
| Robe | 16 | 8 | 7 | 1 | 611 | 644 | 94.88 | 34 |
| Mt Burr | 16 | 7 | 9 | 0 | 721 | 662 | 108.91 | 28 |
| Nangwarry | 16 | 4 | 12 | 0 | 519 | 791 | 65.61 | 16 |
| Tantanoola | 16 | 2 | 14 | 0 | 526 | 1242 | 42.35 | 8 |
| Kalangadoo | 16 | 0 | 16 | 0 | 503 | 1446 | 34.79 | 0 |

Top sides face off

By Trevor Jackson

Kalangadoo 14.6 (90) d Hatherleigh 11.9 (75)
It was billed as the match of the round and did not disappoint as Kalangadoo set its sights on a premiership with a strong 25-point victory over Hatherleigh on Saturday.

Occupying the top two spots on the ladder and favourite to contest this year's Mid South East football grand final, the last minor-round contest played out as expected, with no real advantage throughout the four quarters.

The Magpies made the most of what appeared to be the scoring end of the ground in the final term to open a margin and claim the win after trailing by one point at the final break.

Early in the contest the Eagles hit the ground running, controlling much of the football in the opening quarter and looked every bit a challenger to the might of Kalangadoo.

The 28-7 first term suggested the Eagles were up for the challenge, until the Magpies hit back in the second to eventually claim a one-point lead at the main break.

But again the tide turned in the third quarter, as the Eagles outscored to Magpies to go to the final break with a tentative five-point advantage.

Going on the trend throughout the game, Kalangadoo used the final term well and not only kicked four majors but also held the Eagles to just one goal.

Both sides enjoyed a fair spread of goal kickers but it was Kalangadoo that again shone.

Michael Krieger (4), Ben Gregory (3), Patrick Davies (2), Brett Lindner (2) and Alex Lyon (2) all kicked multiple.

In contrast, only Brad Mitchell (3) and Patrick Chay (2) kicked multiple goals for the Eagles.

Krieger claimed top honours after the minor rounds, with 84 goals to his name, some 21 clear of his nearest rival, Mount Burr's Hamish Smith.

For Magpies' coach Kevin Stark it was a welcome result against a tough side heading into the finals series.

"We have huge respect for Hatherleigh and knew it would be a high-pressure game," he said.

"They were off to a strong start then we were happy with what we put up in the second quarter.

"There were probably a few things we



Kalangadoo's Bradley Auld and Hatherleigh's Jordan Galpin contest a ball close to the boundary during the top-of-the-table clash on Saturday.
Picture: TREVOR JACKSON

weren't doing right with and without the ball in the first quarter but we addressed a few of those at the first break.

"We had our chances to create opportunities but a few skill errors or poor decisions hurt us.

"Then we began to settle in the second quarter a little bit."

The momentum shifts throughout the game kept the excitement levels high and Stark expected no relief.

"We knew we had to be up for the fight and the challenge," he said.

"Knowing it was going to be a tough day, everyone was up and about on both sides.

"We knew they would get on top then hoped we would do the same.

"We knew Hatherleigh would come again because they are a good side.

"I don't think there was any real dominance after half time and I thought it was a pretty good game of footy."

The third and fourth terms played out in similar fashion but it was the final term from the Magpies which made the difference in the end.

Stark accepted a side cannot dominate for four quarters against a quality roster like Hatherleigh and said it had simply been a focus all season to ensure his side ran out all four quarters of games.

"It was that four-quarter effort we have worked on," he said.

"Win, lose or draw, we just wanted to make sure we ran out that last quarter.

"No matter what, we kept our pressure high, just did the simple things and I thought we did that well in the last quarter."



Mount Burr's Hamish Smith looks to take a mark under plenty of pressure during Saturday's final-round clash with Tantanoola.
Picture: TREVOR JACKSON

Win on plan

By Trevor Jackson

Mount Burr 27.13 (175) d Tantanoola 6.8 (44)

Mount Burr tuned up its game for a tilt at final football with a dominant victory over Tantanoola in the final minor round of Mid South East football on Saturday.

The Mozzies had already locked in their finals berth and just needed to concentrate on their game plan.

It worked a treat, despite a slow start, with a 12-point advantage at the first break.

Mount Burr then began to find some cracks in the Tigers' defence and pushed hard to build a 33-point lead heading to the main break.

From there it was all about the Mozzies, as they banged on eight majors in the third quarter, before running the game out hard in the final stanza with 10 goals and a huge victory.

Just as impressive was the spread of scorers, with seven Mozzies adding multiple goals.

Kallan Bevan topped the list with five, while Hamish Smith (4), Wil Bowering (3), Brodie Hennink (3), Nathan Muhovics (3), Dylan Ridley (3) and Taylor Allen all doing the damage.

For the Tigers, coach Jak Ryan contributed three goals, while Jordan Hatt added two.

The Mozzies will now begin their finals campaign and look for a win against the reigning premiers Port MacDonnell in the first final on Saturday.

That game played a major factor in the way Mount Burr approached its clash with Robe, despite the outcome having no effect on final placings.

"We certainly had to focus on playing good football and what we need to work on," coach Reece Duncan said.

"I think the last couple of weeks have been some different challenges and Tant bring their own challenges and style of play we had to adapt to.

"The second half we got our run and style going with solid contributors which has held us in good stead for this coming weekend."

Duncan noted the performance of Bevan, saying the Mozzies were lucky to have him back in the roster for the game.

"He is a special kid," he said.

"He has great football awareness and skills was certainly was our best on the weekend."

Likewise Duncan said Smith was invaluable to the side up forward, as he had shown throughout the season.

"Smith kicked six against Robe and showed he could do it," he said.

"He is certainly holding up his end of the bargain."

At the end of the day Mount Burr has returned to finals football after missing several years at the pointy end, which was something Duncan said was important to the club.

"Mount Burr is a proud club and haven't been in finals for longer than they would have liked," he said.

"To be back in finals was the first step and now we are there, anything can happen."

Roosters finish on a high, but out of race

By Trevor Jackson

Robe 19.8 (122) d Nangwarry 10.5 (65)

There was nothing on the line but pride for Nangwarry and Robe in Round 18 of Mid South East football on Saturday.

With neither side in the finals race, a chance for a second victory for the season was presented to the Saints but the Roosters were having none of that.

Having made the long trip from the seaside down to Nangwarry to round out the season, Robe began in ominous form with a 42-point lead at the first break.

The Saints turned the tide somewhat in the second term but could not make huge inroads into the lead, trailing by 37 points at the main break.

The Roosters kicked into gear after the break and extended to margin to ensure no come-back from the home side would even-tuate.

They added another four majors in the third quarter while limiting the Saints to just two, then finished off with another four to round out the game.

Jack Sneath and Joel Bryant were in good form in front of the big sticks for the victors, with seven and six goals respectively.

Simon Ferguson contributed two.

For the Saints, it was a strong showing from spearhead forward Andrew Hyland, who rounded out his season with six majors, while Jack Pudney kicked two.

Hyland finished the minor season in third place on the goal kicking list, with 60 majors to his name.



Robe's Joel Bryant takes a mark close to the boundary during Saturday's win over Nangwarry.
Picture: LACHLAN ONIONS



Highgun winner Jeremy Kent with Mick Banning.



Veteran's place-getters Rolf Budgen, Neville Kent and Kevin Dyson with sponsor Mick Banning.

Kent wins at Lake Bonney

There were over 70 shooters who competed on Sunday at the Lake Bonney Sporting Clays.

A wide variety of targets were set by first-time course setter, Ben McRostie.

There was only one 25/25 in each round, they were shot by Jeremy Kent, Kevin Dyson and Tasha Bellinger.

The Highgun was won by Kent, who scored an impressive 72/75.

AA Grade was won by Danny Bellinger, with a score of 69/75, ahead of Tim Widdison and Mark Fabric.

Tom Weir took out A Grade with a score of 69/75.

He was closely followed by Brenton Ferguson and Allan Cowin, who both scored 67/75.

Thomas Moore claimed B Grade, three targets ahead of Sam Levick and Dale Smith.

Cooper Ashwood shot 56/75 targets to claim first prize in C Grade.

Patrick Elyward was runner-up and McRostie rounded out the C Grade podium.

Chris Wright won the Seniors competition, ahead of Bruce Oakley and Greg Kessegian.

Rolf Budgen took first place in the Veteran's category with a score of 69/75.

Neville Kent was a close runner-up, just one shot behind Budgen, while Dyson rounded out the podium with 67/75 targets.

Tasha Bellinger put in a strong performance to claim the Women's competition, ahead of Nicola Dunn and Bec Kober.

Ben Hastings took out the Juniors competition with a score of 57/75.

Each place-getter was presented with oysters from Mick Banning as a prize.

The Sub-Juniors category was won by Shak Von Stanke, ahead of Charlie Sims and Noah Von Stanke.



A Grade's place-getters Brenton Ferguson and Allan Cowin with sponsor Mick Banning (middle).



C Grade place-getters Cooper Ashwood, Patrick Elyward and Ben McRostie with sponsor Mick Banning.



B Grade place-getters Dale Smith, Sam Levick and Tom Moore with Mick Banning.

Region’s disc golf launch

By James Murphy

The sport of disc golf is set to be launched across the region with another pop-up tournament scheduled for this weekend.

Launch Disc Golf will run the Naracoorte Kickstarter event at Naracoorte’s Memorial Parklands on Saturday.

As a sanctioned Australian Disc Golf (ADG) event, Australian Tour points will be on offer for the serious players.

However, with 15 divisions on offer, all levels of experience are catered for.

Launch Disc Golf is the brainchild of Ryan Nicholson, who is a well-known identity within the sport in the Limestone Coast.

He started the company in 2021 and hopes to use it to expose disc golf to councils and people across South Australia and Western Victoria.

“The idea is to take disc golf events to places around the region which don’t have access to any disc golf,” Nicholson said.

“At the moment in South Australia we have the amazing Crater Lakes course here in Mount Gambier, the Tintanara Disc Golf Park in Tintanara and a few courses in Adelaide.

“All the other regional centres don’t have access to any disc golf.”

Nicholson’s passion for disc golf runs deep and he was the driving force behind the installation of the nationally-acclaimed Crater Lakes Disc Golf Course in Mount Gambier.

He helped introduce the sport to the region and has since been an integral part of its rapid rise in popularity.

He now has his sights set on widening the reach of the sport within South Australia and Victoria - and so the idea for Launch Disc Golf was born.

“The idea is these events can attract players from the current player bases around the area and also give exposure to these councils who haven’t had much insight into the sport before,” Nicholson said.

“The goal is to see more disc golf infrastructure and more disc golf being played in South Australia and over the border as well.”

Launch Disc Golf recently ran a pop-up event at Millicent’s Rotary Centenary Park,



Launch Disc Golf’s Ryan Nicholson looks forward to holding this Saturday’s pop up disc golf tournament in Naracoorte. Picture: JAMES MURPHY

which was well received.

Nicholson said this weekend’s Naracoorte Kickstarter has attracted a good mix of experience and beginners.

He said the Memorial Parklands was a prime location for disc golf and expected it to provide a good challenge for all competitors.

“Out of all the locations I have looked at - there is potential in Lucindale, Bordertown, Coloraine, Port Fairy, Warrnambool and several others,” he said.

“Out of all of them, I feel like Naracoorte is right up there with the potential.

“It is at the Memorial Parklands in Naracoorte and that location has disc golf written all over it from my point of view.

“The course I have designed for this event

is definitely going to give a good amount of challenge to both beginners and experienced players.”

Nicholson said the venue rivals even locations in Adelaide and players from the state capital will make the trip down to compete.

There are also players from Victoria who will venture across to contest the pro divisions.

“Not only am I trying to get experienced players, but also if someone in the region was interested in giving it a go or even just having a look, there are novice divisions,” he said.

“The Naracoorte event is being well supported by registrations in the female novice division, which is great.”

It will be a single-day event, which will consist of two rounds of 18 holes.

“It is a nine basket, dual tee course, so a round consists of two laps of a nine-basket course with alternating tees,” Nicholson said.

Nicholson hoped to reach out to more councils and demonstrate the appeal of disc golf, with his overall goal to work with them towards the installation of more permanent courses in the region.

“It ticks a lot of boxes that councils are looking for,” Nicholson said.

“It is low-impact, affordable, accessible and anyone can play.

“You don’t have to be the fittest, or fastest - if you can walk and throw a disc, you can play disc golf.”

For more information, or to register for the event, see Launch Disc Golf on Facebook.

Clubrooms provide sanctuary for brief turn of weather

A good turnout of 28 players participated in a 2-4-2 game at the Millicent Bowls Club last week, with the weather stopping play for 15 minutes.

Not to be deterred, the players retired to the warmth of the clubrooms for tea and coffee before continuing on.

A power-play was introduced for one end of the 20 ends game, with each team having to nominate the end prior to playing it.

The result saw the score for that end doubled.

Sam Schofield and Andre Reinders claimed the overall victory with a score of 33+16.

Runners-up with a score of 33+10 were Denis Clifford and Carl Schapel with a score of 33+10.

Other winning teams for the day were Adriana Ross/Ian Ross 33+8; Frank Cooper/Steve Carnellor 33+7; Brian Goode/Garth Baker 33+1; Eddie Hann/Neil Whelan 32+9 and Derrick Lindh/Bill Burdon 30+3.

Players are reminded to check the club’s website for upcoming events.



Denis Clifford and Carl Schapel finished runners-up in the Millicent Bowls Club’s 2-4-2 competition last week. Pictures: SUBMITTED



Sam Schofield and Andre Reinders claimed the win in the Millicent Bowls Club’s 2-4-2 competition last week.

WESTERN BORDER FOOTBALL LEAGUE

| SENIORS | | | | | | RESERVES | | | | | | UNDER 18s | | | | | | UNDER 16s | | | | | |
|---|-----|-----|-----|-------|------|--|-----|-----|------|------|------|--|-----|-----|-----|-------|------|---|-----|-----|-----|-----|------|
| MILLICENT | 4.4 | 7.6 | 8.9 | 11.11 | (77) | SOUTH GAMBIER | 1.1 | 6.2 | 11.2 | 16.3 | (99) | SOUTH GAMBIER | 3.3 | 5.5 | 9.8 | 11.10 | (76) | SOUTH GAMBIER | 2.2 | 3.4 | 4.7 | 7.8 | (50) |
| SOUTH GAMBIER | 3.1 | 6.4 | 8.5 | 9.10 | (64) | MILLICENT | 3.1 | 5.1 | 5.2 | 5.4 | (34) | NORTH GAMBIER | 0.1 | 0.2 | 1.3 | 4.3 | (27) | NORTH GAMBIER | 0.1 | 1.1 | 1.3 | 2.4 | (16) |
| GOALS: Millicent: D Bromley 3 J Carger 2 T Hutchesson 2 H Nitschke S Willis E Redman K Varcoe. South Gambier: M Sims 3 B Foster 2 T Saffin E Chuck C Munro B Kain | | | | | | GOALS: South Gambier: E Fisher 5 K Eagleson 3 N Seager 2 L Gray 2 H Winterfield 2 B Milstead S Mctaggart. Millicent: M Withers 2 Z Bradley S Duldig B Tilley | | | | | | GOALS: South Gambier: L Turley 4 L Thiele 2 M Harrold L Winterfield F Lawson H Keding J Chuck. North Gambier: Z Clark 2 D Ilsley S Richards | | | | | | GOALS: South Gambier: J Maxwell 2 R Jones M Goldsmith L Ray J Sims C Watson. North Gambier: D Ilsley J Leishman | | | | | |
| BEST: Millicent: K Bradley Z McGuinness J Carger T Hutchesson C Williams S Willis. South Gambier: M Sims T Saffin C Fallas B O’neil K Bowd E Marks | | | | | | BEST: South Gambier: R Sturges S Mctaggart L Gray L Foran B Milstead H Winterfield. Millicent: C Reilly M Withers T Craig C McGrath B Tilley L Ferguson | | | | | | BEST: South Gambier: M Harrold L Thiele J Domaschensz S Sims E Sims L Turley. North Gambier: Z Nulty B Braithwaite D Arthurson R McLaughlin D Ilsley B Allen | | | | | | BEST: South Gambier: Details N/A. North Gambier: J Collins T Stephens J Glidden C Turner R Kinyabugma D Arthurson | | | | | |

A Grade down to the wire

Mid South East netball heads into finals on Saturday, with an exciting A Grade clash between Robe and Tantanoola to kick proceedings off, up at Robe.

Robe finished the minor rounds in third position, while Tantanoola snuck into finals with a draw against Mount Burr last weekend.

In fact, the final two rounds saw draws for the Tigers, with Round 17 tied up against top side Kalangadoo.

Robe also tasted a draw, back in Round 13 against the second-placed Glencoe.

Head-to-head this season sees a win to each side, with the Roosters victorious back in Round 2 by five goals, while the Tigers claimed the honours in Round 11 by 13.

Both sides have their strengths, with the goal circle the obvious focal point.

For Tantanoola, the goalie combination of Emma Gould and Jami Walker work well together, moving with ease in the circle.

The Tigers use Gould's height, accuracy and strength under the post well, along with the experience and speed of Walker.

Emma Grant and Georgia Perkins will need to work overtime for Robe to curb the influence of the Tantanoola shooters, using their agility and ability to read the ball.

For Robe, Sarah Laurie and Halle Carter combine well in the circle in the absence of youngster Tori Gluyas.

Both shoot with accuracy and fight hard for every possible rebound.

Kate Bromley, Michelle Robinson and Tayla Rowe work hard at the defensive end for the Tigers and will need to be at their best to reduce the influence of the Robe shooters.

On the attacking wing, Robe's Lucy Perkins is a tough customer, while Tantanoola's Casey Walker provides plenty of pace and drive.

The home-court advantage should have



Annie Hunter always provides plenty of run through the centre for Robe. Picture: FILE

little effect on the outcome, with sides up to the challenge.

Regardless of the outcome, this will certainly be an exciting contest which should go down to the wire.

Other games

- A Reserve: Hatherleigh v Glencoe; B Grade: Hatherleigh v Port MacDonnell; B Reserve
- Port MacDonnell v Hatherleigh; 17 and Under: Tantanoola v Mount Burr; 15 and Under: Hatherleigh v Robe; 13 and Under: Glencoe v Mount Burr.



Robe will need to curb the influence of Tantanoola's imposing shooter Emma Gould.

Time-honoured enduro race makes a welcome return

After a two-year break due to the Covid-19 pandemic, the ARB Australian Off Road Racing Championship heads to Millicent for the Teagle Excavations ARB Pines Enduro.

With the third round of the Australian Championship complete, participants will look to the final of the season in the pine forests around Tantanoola and Teagle's quarry to cap off their year.

After entries opened last week, a steady flow of contenders signed on, with early entrants in the draw to win a \$500 cash refund.

Being the final round of the national series,

with the outright honours still up in the air, the event will be hotly contested, with a strong field of outright and class followers expected to take to the Teagle Quarry start line on the last weekend in September.

The format will include a prologue and short-course racing on Saturday, September 24, plus the long course through the Tantanoola Pines Forests on Sunday, September 25.

A season presentation dinner will be held at the Millicent Civic Centre where winners will be crowned and take home a share of the prize pool from ARB 4X4 Accessories and Mickey Thompson Tires.



The Pines Enduro returns for 2022 in the pine forests around Tantanoola. Picture: SUBMITTED



Millicent Gymnastics Club members Chloe Grosvenor and Jessie Muir-Hunter display their ribbons after the Southern Adelaide Invitational tournament. Picture: SUBMITTED

Young athletes impress in state invitational event

The Millicent Gymnastics Club has returned from competition at the Hub Gymnastics, Southern Adelaide Invitational Competition.

It was the only country club to travel to the event, with all other competitors from Adelaide and Mount Baker.

Level 2 gymnasts from Millicent were Chloe Grosvenor and Jessie Muir-Hunter.

Both received blue band ribbons for their floor routines, while Muir-Hunter also received blue for bars.

Blue ribbons indicate minimal or no errors.

The gymnasts also had the chance to

trace their hands and decorate them as a fun activity to take back to the club.

They also held a club sign, similar to the bigger international competitions.

The Millicent Gymnastics Club is always keen to welcome new members of any age or ability, with no prior experience required.

Members can join as a recreational activity to assist with fitness for sport or join a competition squad where passion for the sport develops along with many life skills.

The club currently caters for ages 0-60 years old and even older, along with the disabled.

THE PENNANT



Penola claims win

Eagles locked and loaded for vital game

This clash is set to go down to the wire and the winner is anyone's guess in what should be an enthralling fixture to kick-off finals this year.



**WE ARE ALL ABOUT
OUR COMMUNITIES**
www.penolapennant.com.au



Blockbuster start to finals

By Trevor Jackson

Mid South East football heads into finals mode this weekend, with an intriguing contest first up at Robe.

Port MacDonnell will look to defend its 2021 premiership flag, while Mount Burr is back in the race after several years in the wilderness.

Of course that is all history and nothing counts but this season's performances.

The Demons have probably overachieved this season, considering they lost around 11 players from last year's premiership side.

They have methodically gone about their work, dropping five games throughout the minor rounds.

Coach Simon Merrett has regularly stated he wanted his side to peak at the right time, which appears to have worked to plan.

Mount Burr has not played finals since 2018, with a missed season due to Covid thrown in.

To return to the post-season has been a focal point for coach Reece Duncan, with a premiership obviously the ultimate prize.

Head-to-head this season the ledger sits at one win a-piece.

Little separated the two sides, with the Demons claiming the Round 4 win by 12 points, while the Mozzies hit back in Round 13 with a one-point victory.

Both teams have their key players who, if they fire, will be hard to stop.

Port MacDonnell has made good use of big men Will MacDonald and Tim Sullivan.

The pair have dominated the air and given a chance, can easily make an opposition side pay.

But there is more to the Demons than just two tall players.

Despite the losses from the premiership side, the list is still ominous.

The versatility of Kevin Thomson has been on show all season, as he plays either end of the ground equally well.

The hard men such as Mark Smith and Ned Wilke always rack up possessions, while Jake Schleter provides plenty of run through the middle.

The list goes on and if the Demons can tie it all together, they are in the box seat to advance deeper into finals.

The Mozzies also dropped just five games for the season, with a win over Hatherleigh possibly a highlight.

Key position players such as Hamish Smith up forward will be a danger to any chance of success for the Demons.

Youngster Kallan Bevan would be a welcome inclusion, while the likes of the Wallace boys, Dylan Ridley and Tyler Stanley all provide the tough brand of football required in a finals scenario.

Both coaches will look to their mid-field to get the ball rolling and whichever side wins that battle will go a long way to advancing.

Duncan is certainly pleased to see his side back in finals and looks forward to the clash.

"This weekend is do or die, so that brings a bit of excitement to it," he said.

"They have some tall timber, can bring tough footy and will be hard to compete against.

"We just have to be smart and control the game, how we want to play."

Likewise Merrett does not expect to claim a victory without a hard slog.

"It will be tough - you never blow a team away in finals," he said.

"They are a pretty proud club and have missed finals (for a few seasons).

"They are back in now and will be a really good test for us."

Duncan pointed to a few players who could have an impact on the contest.

"Dylan Ridley is a very classy player and uses the football well," he said.

"Jimmy Wallace enjoys the physical stuff, while Taylor Allen, his second half of the year has been strong.

"Those three guys in themselves are very important to us."

Apart from the obvious notable players in MacDonald and Sullivan, Merrett also noted a couple of others who could have an impact.



There will be plenty of head-to-head clashes during Saturday's Mid South East football first semi-final between Port MacDonnell and Mount Burr.

Pictures: FILE IMAGE

"Our big boys are having amazing season which has helped as well," he said.

"Jake Schleter really gets us going, while Ned Wilke found some good touch on the weekend.

"If they can get up and going we will be a good chance."

Both coaches also suggested the defensive effort will be a telling factor.

Provided the weather plays its part and the Robe oval is in good condition, a fast and exciting hitout can be expected.

Duncan said the importance of this game was not lost on the whole club, especially after missing finals in recent seasons.

"It is very important for the club," he said.

"The expectation is finals and premier-ships, so after a slow start to the year it is good to be in the finals.

"Now we have to make the most of it."

While the Demons are reigning premiers, the changes to the roster from 2021 almost make them the underdog.

That has not been lost on Merrett, who is looking to the future as much as just one game.

"We were hoping we would be around that four and I think we have exceeded expectations," he said.

"It has been a year of growth and development, so if we are able to snatch a finals win and have that experience for the younger guys going forward, it will be invaluable.

"We are really happy with where our game is at the moment and if we can apply that on Saturday, hopefully we can get the outcome we are chasing."

Regardless of the outcome, Saturday's semi-final is one not to miss and well worth the drive up to Robe.



Port MacDonnell players will look to keep the ball from the strong hands and accurate boot of Mount Burr's Hamish Smith during Saturday's Mid South East semi-final.



**Eagles set
for finals
SEE PAGE 30**



Jacob Robbie kicks the ball towards Penola's forward line whilst under pressure during the Eagles' 21-point win in Saturday's clash with Padthaway.

Picture: LACHLAN ONIONS

Eagles end season on high

By Lachlan Onions

Penola 16.14 (110) d Padthaway 14.5 (89)

Penola ended its Kowree Naracoorte Tatiara football season in style with a 21-point win over Padthaway.

The Eagles claimed their first win since Round 2 and gave the Penola faithful plenty to cheer about at the end of the game.

"It was a fantastic day and a really pleasing result that brought a lot of joy to a lot of people," Penola coach Brad Maney said.

He said he was relieved to get the result after a difficult season for the Eagles.

"There was a lot of jubilation but I felt we didn't go overboard either," Maney said.

"We understand next year we want to win a lot more games."

The first quarter was a tense battle but the hosts led by seven points at quarter time.

However, the Lions stepped up in the second term and kicked seven goals to take a 63-54 lead at the main break.

The third quarter saw the tides turn and momentum shifted once again with the hosts dominant around the contest.

In just the second minute of the term, Brad Merrett kicked a goal from a set shot to reduce the margin to three points.

Merrett soon restored the lead for Penola with a goal five minutes later.

His strong quarter continued as he gave the Eagles a 75-64 lead with a goal off the back of a great passage of play from the hosts.

With all guns blazing, Penola was lethal in the forward line and Gus Eckermann gave Penola a 17-point lead midway through the term.

However, with their backs to the wall, the Lions soon hit back with their only major of the term.

Despite the goal from the visitors, the Eagles remained undeterred and kicked two late goals to lead by 23 points with one quarter to play.

Maney said the third quarter was his side's best quarter of football this season.

"It was on the back of our most disappointing 10 to 15 minute period in the second quarter," he said.

"We should have been up by five or six goals at half time but we just acted like a team that didn't know how to win.

"So I'm glad we got the response we needed."

With the wind in its sails, it could have been easy to believe Penola had done enough to seal an illusive home victory, a feat Maney's

side had yet to achieve this season.

However, Padthaway stormed out of the blocks and kicked three goals in the first eight minutes of the fourth quarter to reduce the margin to just five points.

With nerves high and the game in the balance, Merrett stood tall once again to kick his ninth goal of the contest.

This gave the Eagles a 101-88 lead, with half a quarter to play.

Penola dominated possession in the final term but struggled to make the most of its chances.

"For probably 15 to 20 minutes of the last quarter, the ball was in our half," Maney said.

"We should have converted better but it showed how hard we worked once the ball was in our half to keep it there."

In the dying minutes of the game, Luke Walker kicked a crucial goal to give his side an unassailable 20-point lead.

"It was a massive team effort, which was the most pleasing part," Maney said.

He said the win would have a "huge" impact on the side headed into 2023.

Maney said it proved the processes he had in place were the right way forward.

Merrett's dominate performance in the forward line earned him best on ground honours.

"Brad Merrett was clearly best on ground," Maney said.

"He kicked nine goals five and he's been our centre-halfback all year."

Maney said Merrett's strong performance was no surprise as he "dominates wherever he is."

He said while Merrett was the standout player, it was a strong game from the entire team.

"I was really happy with Jacob Robbie and Taj Messenger, they are two Under 21's who just played out of their skin," Maney said.

"Taj had a say in a lot of our goals, he was involved in most passages of play that resulted in us having a score."

The final game of the season saw a few changes to positions for players which ended up paying dividends.

"I went into the ruck, I just wanted to get myself up the ground a little bit, which meant Kaleb Messenger went down back," Maney said.

"He's now in his third game down back and he's been exceptional."

It was also the first time this season Penola has scored over 100 points in a game.

"That was one thing I acknowledged, it was a massive effort for us to kick over 100 points," he said.